

“I Simply
Wanted To
Give Back”



“I joined the Alumni Association as a Life Member and give to the Annual Fund because I received an excellent education at UMass Amherst, and I simply want to give back. UMass Amherst gave me the tools to be a successful professional. The theory-based program I completed for my degree provided skills to draw on, no matter the final application or venue I chose. Those skills provided the foundation for both my first and second careers.”

—Claire M. Donaldson '81

Claire M. Donaldson '81

Major: Leisure Studies & Resources

Profession: Retired recreational therapist, currently works in medical ministry. Donaldson is in her third year in the Master of Divinity program at Boston University School of Theology, on the ordination track.

Years of Giving to UMass Amherst: 14+ years

**Life Member of UMass Amherst
Alumni Association**

UMass Amherst
Annual Report
of Donors and Volunteers

July 1, 2007 - June 30, 2008

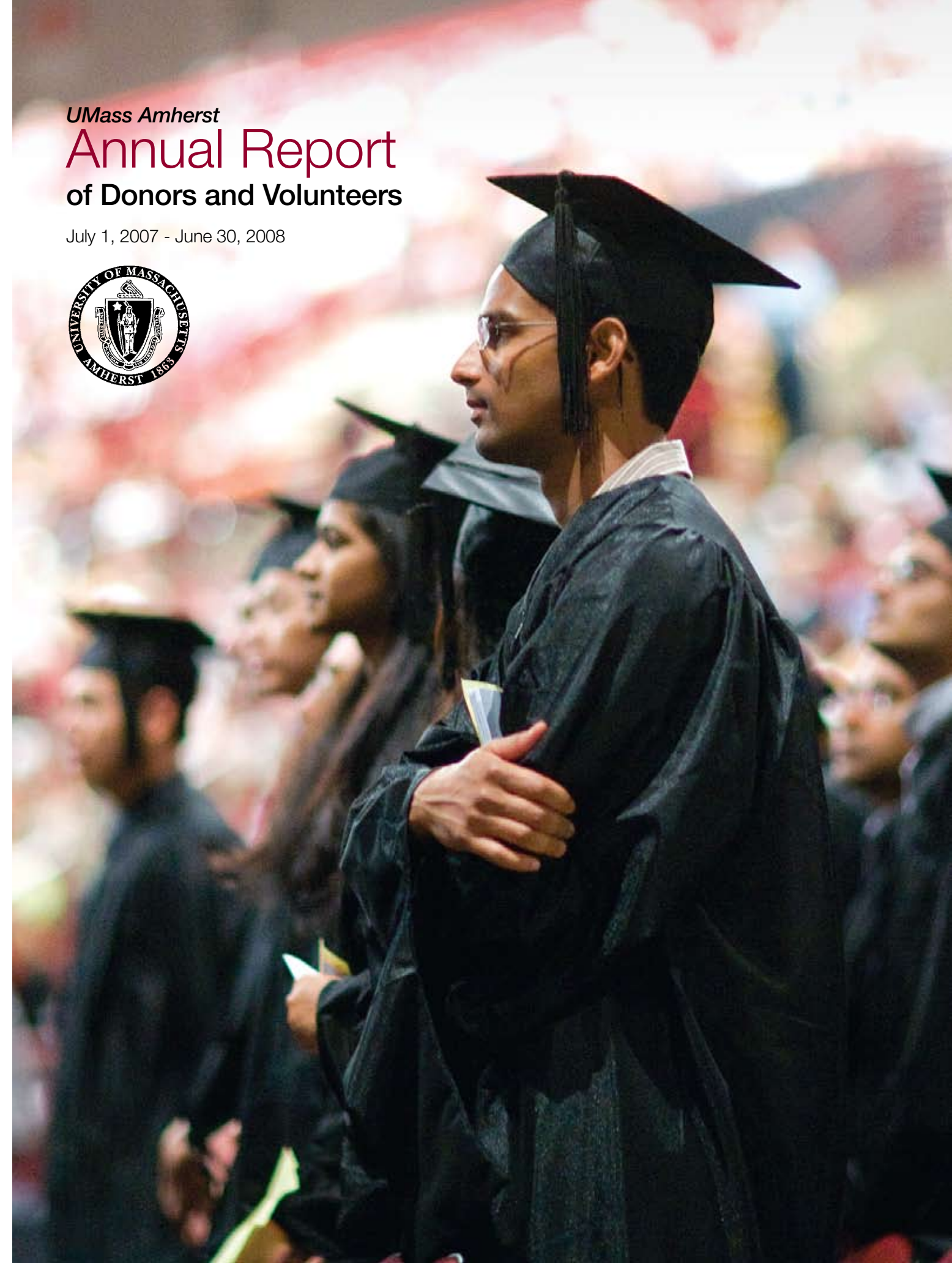

University of Massachusetts Amherst Foundation Board of Directors

The University of Massachusetts Amherst Foundation leads and supports private fundraising on behalf of the faculty, staff and students of the Amherst campus. Its volunteer Board of Directors provides leadership for the development of philanthropic investment in support of the research, teaching, and outreach of UMass Amherst. The Foundation works closely with campus leadership to identify opportunities for private support and to enhance UMass Amherst's effectiveness in communicating its remarkable strength and opportunities to its many constituencies.

Officers:

Eugene M. Isenberg '50, '00Hon.
Board President
Chairman and
Chief Executive Officer
Nabors Industries Ltd.

John A. Armstrong '03Hon.
Board Vice President
(Retired) Vice President,
Science and Technology
IBM

George "Trigger" Burke '56, '96Hon.
Board Secretary/Clerk
Attorney
Law Office of George G. Burke

* **Joyce M. Hatch '88MBA**
Board Treasurer
Vice Chancellor for
Administration and Finance
UMass Amherst

* **Toivo Tammerk**
Executive Director,
UMass Amherst Foundation
Vice Chancellor for Advancement
UMass Amherst

Directors:

Thomas Ackerman '76
Corporate Executive Vice President
and Chief Financial Officer
Charles River Laboratories
International, Inc.

Henry L. Barr '68
Senior Partner
Barr & Cole, Attorneys at Law

Douglas A. Berthiaume '71, '05Hon.
Chairman, President, and Chief
Executive Officer
Waters Corporation

David B. Breed '69
Chairman
Cadence Capital Corporation

Paul J. Carney '82

Douglas R. Cliggott '78
Chief Investment Officer
Dover Management, LLC

Patricia H. Crosson '72MED, '74EdD
Emeritus Professor of Education
UMass Amherst

Peter F. DiGiammarino '75
Chairman and
Chief Executive Officer
CompuSearch Software Systems, Inc.

George R. Ditomassi, Jr. '57, '96Hon.
(Retired) Chief Operating Officer,
Hasbro, Inc. and
President of Hasbro International

Paul S. Doherty
President and Co-founder
Doherty, Wallace, Pillsbury &
Murphy

Kenneth R. Feinberg '67, '02Hon.
Founder and Managing Partner
The Feinberg Group, LLP

Grace K. Fey
Principal
Grace Fey Advisors

Maureen Flanagan '66
Owner and General Manager
Express Design and Renovation,
LLC

David G. Fubini '76
Director
McKinsey & Company

Beth C. Gamel '78G
Executive Vice President
Pillar Financial Advisors

Dorothy Dunklee Gavin '43
Charter Member
UMass Amherst Alumni Association

Dev V. Gupta '77 PhD
Chairman and Chief Executive
Officer
NewLANS

Susan Hagedorn '77

* **Robert C. Holub**
Chancellor
UMass Amherst

Melvin Howard '57
(Retired) Vice Chairman
Xerox Corporation

Pamela M. Jacobs '69
Past President
Washington D.C. UMass Amherst
Alumni Club

James Arthur Jemison '92
Project Manager
GLC Development Resources, LLC

James "Jess" Kane '70
Founding Partner, Kane Tesini &
Soporowski & Associates LLP
and Past President, UMass Amherst
Alumni Association

* **Richard J. Lawton**
Attorney, Law Office of
Richard J. Lawton and Trustee,
University of Massachusetts

Matthew O. Littlefield '99
Vice President
Lehman Brothers

Robert M. Mahoney '70
Vice Chairman
New England Banking Co.

Gordon N. Oakes, Jr. '63, '88Hon.
(Retired) Co-Founder
Oakes Interactive, Inc.

Andrew T. Rudd
Chairman and Chief Executive
Officer
Advisor Software, Inc.

* **Charlena M. Seymour**
Provost and Senior Vice Chancellor
for Academic Affairs
UMass Amherst

* **Katherine V. Smith**
Vice President for Advancement
and Chief Operating Officer
UMass Foundation,
University of Massachusetts

Earl W. Stafford '76
Chairman and
Chief Executive Officer
Universal Systems &
Technology, Inc.

Matthew F. Sutton '86
Partner
Lionheart Ventures

* **Stephen P. Tocco**
President and Chief Executive
Officer, ML Strategies
and Trustee, University of
Massachusetts

* **Lieselle E. Trinidad**
Graduate Student,
College of Engineering
UMass Amherst

Herbert L. Tyson '82
Vice President
Dutko Worldwide

* **Lawrence S. Zacharias**
Professor,
Isenberg School of Management
UMass Amherst

* Ex-Officio Directors
Hon. Honorary Degree Recipient

All donor and volunteer lists have been very carefully reviewed for accuracy and inclusion, and we sincerely apologize if any names were accidentally missed in this report.

We invite you to address any errors or omissions to

Janet Muzzy
Director of Stewardship,
413-545-5473
jmuzzy@admin.umass.edu

2008 Annual Report of Donors and Volunteers

83

Commitment

Eugene M. Isenberg

84

Vision

Chancellor Robert C. Holub

86

1863 Society

88

Scholarship

92

Innovation

John A. Armstrong

96

Discovery

100

Make Your Mark

101

The William Smith Clark Society

102

Value

Earl W. Stafford

103

Organizations

104

Investment

Steven M. Gluckstern

104

Alumni Association Lifetime Members

105

Commemorations

106

Opportunity

108

Housing Ambitions

109

Matching Companies

110

Leadership

Richard Simpson Professorship

112

The Art of Philanthropy

114

Gratitude

115

Highlights of Giving



Commitment

"I remember my lower-middle-class roots and recognize the contribution of UMass Amherst in building my career as a successful businessman. I have made a commitment to giving others the opportunity I've had. That commitment extends to creating endowed professorships, awarding scholarships, and making gifts for bricks and mortar on campus."

Eugene Isenberg '50, '00Hon., president of the UMass Amherst Foundation, is chairman and chief executive officer of Nabors Industries Ltd. His giving totals \$9 million and is earmarked for endowed professorships, scholarships, and the School of Management that bears his name. This year, the 100th Isenberg Scholarship was awarded.



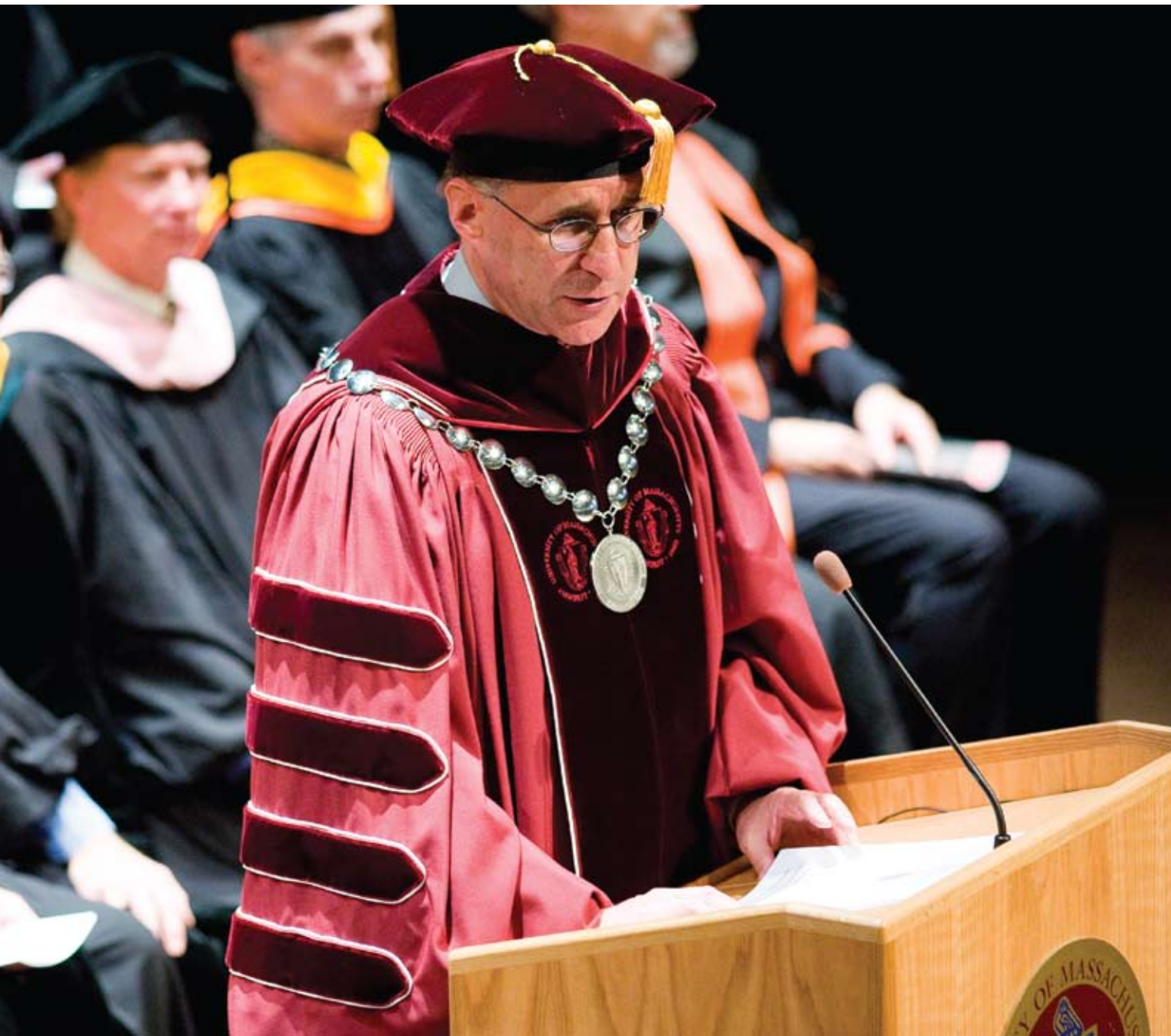

In Chancellor Holub's first official address to the campus, he outlined his vision for UMass Amherst:

On my first day walking to work at UMass Amherst, I found myself confronted by a ditch. Undaunted (and also ignorant of other routes to my office in the Whitmore Administration Building), I took a few steps back and leapt from the precipice, across the abyss, to safety on the other side.

This ditch, no matter the angst it caused me on my first day, is a necessary part of improving the campus. Indeed, any campus that does not have cranes, construction crews, mud, and open ditches is moribund and unprepared for the future.

Becoming a premier public research university is not easy, and when I broached the topic during my first few months, I was occasionally met with skepticism, such as the system does not give us enough funding, or we are too far from the center of things in Boston, or the politicians customarily ignore the flagship. Still others regard the deprecation of higher education in the Commonwealth as an insurmountable barrier.

My response is that we must leave the past behind. These are facts, and, contrary to some opinions, they are not uniformly disadvantageous to us. We must seek to use our location and our constitution as a flagship to our best advantage.

Emblematic of what we must do and the spirit we must regain is the crew team from our campus that competed in July of 1871 in a regatta against the purportedly superior squads from Harvard and Brown. Our entry engaged in a fierce training regime, overcame enormous odds, ultimately scoring a major upset, and, in doing so, established a new record time for the course. Evidently the president of our ancestor institution, William Smith Clark, was so excited about the victory that he plunged into the Connecticut River to greet the triumphant crew. Later he drove his team of horses back to campus in a frenzy to announce the astounding news.

The spirit and determination of those young men is what we must recapture as a collective if we are going to be successful in our aspirations. Like a crew team, we must act in a coordinated fashion, all pulling in the same direction with identical purpose. My words and direction may assist us, but only with the activities of the entire campus and its many friends can we achieve our desired place among the finest public institutions of higher education.

When that day arrives, I will be delighted to celebrate our collective triumph with a dip in the Connecticut River and an announcement to the campus from atop a frenzied stallion. I might even try to jump that ditch on horseback.

Chancellor Robert C. Holub
Faculty Convocation, September 12, 2008

1863 Society

The 1863 Society recognizes donors who have made significant gifts to further the mission of UMass Amherst by ensuring every student is offered the finest education and research activities are of the highest caliber.

Founders Circle

Recognizes individuals who have made lifetime realized gifts or irrevocable planned gifts of \$250,000 or more.



Distinguished Benefactors

\$5 million +

- 1 Anonymous Donor
- Eugene M. Isenberg '50, '00Hon. ~ & Ronnie F. Isenberg ~
- John F. Welch, Jr. '57, '82Hon. ~ & Suzanne Welch



Distinguished Patrons

\$1 million+

- 2 Anonymous Donors
- Harold Alford & Bibby Alford *
- John A. Armstrong '03HA & Elizabeth Armstrong +
- Mildred S. Barber '43 *
- Wilmer D. Barrett '34 * %
- Douglas A. Berthiaume '71 & Diana Berthiaume
- Paul J. Carney '82 ~ +
- John P. Flavin '59, '99Hon.
- Frederick J. Francis '54PhD > ~ +
- Dorothy (Dunklee) Gavin '43 ~ & Joseph G. Gavin, Jr. +
- Steven M. Gluckstern '74EdD, '03Hon. & Judith Gluckstern
- Dev V. Gupta '77PhD % & Linda Ann Gupta %
- Patricia A. (Gilgut) Johnson '64 & Weldon H. Johnson *
- Alma W. Keilty
- Estates of John W. Lederle '70Hon. > & Angie K. Lederle
- Estates of W. Torrey Little & Doris T. Little
- Richard J. Mahoney '55, '83Hon. & Barbara M. (Barnett) Mahoney '55
- Terrence Murray '01Hon.
- Charles N. Nirenberg '46, '94Hon. & Janet Nirenberg +
- Jerome M. Paros '60 & Linda L. Paros
- Charles F. Perrell '71, '72MBA ~
- Michael G. Philipp '75, '82G, '04Hon. & Cheryl L. (Edmonds) Philipp '76
- Andrew T. Rudd % & Virginia Rudd %
- John F. Smith, Jr. '60, '93Hon.

Distinguished Fellows

\$500,000-\$999,999

- 4 Anonymous Donors
- Estate of Walter R. Amesbury, Jr. *
- Ronald M. Ansin %
- Estate of Jane H. Bemis
- John W. Bennett '52 > ~ +
- Nicholas N. Boraski '50, '91Hon. + \$ &
- Ruth P. Boraski + \$
- Robert B. Brack '60 &
- Janet P. Bailey '67, '77EdD +
- Randolph W. Bromery '79Hon. > &
- Cecile T. Bromery + \$
- George G. Burke '56, '96Hon. ~ & Sandra B. Burke +
- Janet W. Dakin *
- Krikor Ermonian '52 ~
- Robert Glass % & Sandra A. Glass %
- Jeremy A. Goldberg &
- Jane A. Goldberg
- Albert H. Gordon
- Estate of Leonard J. Horwitz

- William F. Hubbard '87, '89MBA & Lee A. Bartow '83
- Ian R. Lutz & Jennifer Lutz
- William P. MacConnell '43 * & Shirley (Nestle) MacConnell '39 *
- Robert M. Mahoney '70 ~ & Kathleen S. Mahoney '70
- Edward P. Marram '59, '61MS
- Estate of John W. Northcott, Jr.
- Frank R. O'Keefe, Jr. '51 & Patricia K. O'Keefe +
- Estate of Elizabeth M. Rountree
- Marilyn Schoenbaum
- Helen E. Symons '65

Distinguished Associates

\$250,000-\$499,999

- Estate of Barr G. Ashcraft '66MA
- Joan (Bracker) Barksdale '66 & Edgar W. Barksdale, Jr. +
- James R. Buonomo '74, '76MBA +
- Estate of Eunice F. Chappuis

- I. Mike Chase '50 * & Rona Chase
- Arthur W. Coviello, Jr. '75 +
- Patricia M. (Sharland) Coviello '76
- John L. M. Crouse '56 \$
- Estate of Russell B. Davis '36S
- George A. Dickerman '61, '92Hon. & Sharon (Farbman) Dickerman '63, '84MS + \$
- Estate of Harold G. Dickey '17
- George R. Ditomassi, Jr. '57, '96Hon.
- Barry R. Duke
- Kenneth R. Feinberg '67, '02Hon. ~ & Diane S. Feinberg
- Julius Fábos > & Edith Fábos +
- David H. Gaunt '67, '70MBA & Carole M. (O'Malley) Gaunt '67 +
- Charles N. Glynne '36 *
- Robert C. Gunness '32, '63Hon. *
- Henry L. Hall, Jr. '53 ~ & Jean E. Hall
- David M. Hankowski '66 & Mary (Desmond) Hankowski '66 +
- Michael G. Hluchyj '76 & Theresa (Murphy) Hluchyj '77 +

- Charles J. Hoff
- Jay Howland '68 % & Ingrid Howland % +
- Richard W. Hubbard '35 * +
- Robert D. Jacobs '68 ~ & Pamela (Meadows) Jacobs '69 ~ +
- Martin G. Jacobson '68
- Arlindo Jorge '50 ~ +
- Arthur F. Kinney > +
- Estate of Ruth M. Klingener
- Stephen R. Levy '62, '01Hon. & Sandra R. Levy +
- Jerome M. Mileur > +
- Robert W. Osterman, Jr.
- E. Paul Robsham '92Hon. HA *
- Janice (Rittenburg) Rossbach '49 ~ + +
- Estate of Marjorie Sells Carter
- Estate of Isobel M. Smith '56
- Milton C. Taft '54 ~
- Robert P. Thimot '53 ~ & Barbara A. Thimot *
- Joseph Troll '65PhD > & Yolanda Troll

Chancellor's Circle and Deans' Circle

Recognizes individuals who made gifts between July 1, 2007 and June 30, 2008.

Chancellor's Circle Benefactors

\$250,000+

- 1 Anonymous Donor
- Douglas A. Berthiaume '71 & Diana Berthiaume
- Julius Fábos > & Edith Fábos +
- Susan Hagedorn '77
- Estates of John W. Lederle '70Hon. > & Angie K. Lederle
- Estate of Elizabeth M. Rountree

Chancellor's Circle Patrons

\$100,000-\$249,999

- 2 Anonymous Donors
- John A. Armstrong & Elizabeth Armstrong +
- Robert B. Brack '60 & Janet P. Bailey '67, '77EdD +
- Krikor Ermonian '52 ~
- Estate of Frank C. Grieves '34S
- Estate of Richard W. Hubbard '35
- William F. Hubbard '87, '89MBA & Lee A. Bartow '83
- Eugene M. Isenberg '50, '00Hon. ~ & Ronnie F. Isenberg ~
- Estate of Joseph A. Kersavage '58
- Ian R. Lutz & Jennifer Lutz
- Robert M. Mahoney '70 ~ & Kathleen S. Mahoney '70
- Patrick Sanders % & Barbara J. Sanders %
- John F. Smith, Jr. '60, '93Hon.
- Zina Tillona > +

Chancellor's Circle Fellows

\$25,000-\$99,999

- 3 Anonymous Donors
- Ronald M. Ansin %

- Estate of Barr G. Ashcraft '66MA
- Joan (Bracker) Barksdale '66 & Edgar W. Barksdale, Jr. +
- Lorrey J. Bianchi '69 ~ & Kathleen M. Casey-Bianchi + \$
- Peter L. Bloom '78 ~ & Denise A. (Colls) Bloom '79 ~ +
- Richard J. Bonomi '66 & Joan I. Bonomi
- John C. Brouillard '70 & Elaine Brouillard +
- James R. Buonomo '74, '76MBA +
- Paul J. Carney '82 ~ +
- Robert C. Cole, Jr. '59 ~ & Margaret A. Cole +
- Irene R. Couture
- John L. M. Crouse '56 \$
- Estate of Susan Cunningham Campbell
- Robert D'Angelo '77
- Deborah L. Daniels '76 & Piet Bleyendaal +
- David J. Der Hagopian '72 ~ +
- George R. Ditomassi, Jr. '57, '96Hon.
- Kathleen M. (Driscoll) Eckert '75 & Robert A. Eckert
- James D. Ellis & Trish Farrington +
- Charles Feldberg '54, '08Hon. ~ & Mildred (Velleman) Feldberg '55 ~ +
- John M. Ferriter '71 & Sandra M. (McPherson) Ferriter '71 ~ +
- James D. Flynn '79
- James W. Gamble '87S
- David H. Gaunt '67, '70MBA & Carole M. (O'Malley) Gaunt '67 +
- Hugh F. Hall '91, '91 & Deborah A. (Voelker) Hall '90
- Paul J. Hamel '75 & Cheryl T. Hamel
- Benjamin R. Happ '98 & Amy L. (Wiswell) Happ '98
- Bob Hebel & Louise Hebel

- Dana A. (Nadison) Jacober '80 & Joseph Jacober
- Estate of Stanley S. Jez *
- Arlindo Jorge '50 ~ +
- John Kloetzel
- Kenneth A. Lloyd '73
- Thomas J. Lyden '72, '73MS & Denyse A. Lyden + \$
- Richard J. Mahoney '55, '83Hon. & Barbara M. (Barnett) Mahoney '55
- Lynn Margulis >
- Charles Mark & Paula F. Mark
- Charles Moran > & Kay J. Moran +
- Michael J. Morris '80 +
- Charles Nirenberg '94Hon. & Janet Nirenberg +
- Drew Niv '96
- Frank R. O'Keefe, Jr. '51 & Patricia K. O'Keefe +
- Kevin M. O'Leary & Deborah L. Shields
- Gordon N. Oakes, Jr. '63, '88Hon. ~ & Pamela (O'Donnell) Oakes '63 ~ +
- Richard A. Pitino '75
- Michael W. Rainville '97 & Ellen Rainville
- Marvin D. Rausch * > & Jane M. Rausch >
- Martin J. Rogosa '79 & Elizabeth (Salerno) Rogosa '88
- John J. Ross '48S *
- Andrew T. Rudd % & Virginia Rudd %
- Peter M. Salmon '77, '79MS ~ \$
- Alice K. (Monk) Shepard '43 & Lawrence J. Shepard
- Edward D. Shirley '78 + \$
- James M. Smith '67, '07Hon. +
- John N. Spinney, Jr. '87 ~
- Loretta Stratton % +
- Sidney Topol '47, '85Hon.
- John S. Wallace '96MS & Barbara J. Wallace '86MBA

- Esther M. Warner '59 +
- Isaac E. Young

Chancellor's Circle Associates

\$10,000-\$24,999

- 3 Anonymous Donors
- Thomas F. Ackerman '76 ~ & Cynthia Ackerman +
- Ivette A. Bassa '86MS \$
- Virginia A. Beal >
- Olga R. Beaver '79PhD +
- Larry G. Benedict '67, '70MED; '73EdD & Susan (McGuinn) Benedict '69, '71MED; '79CAGS; '87EdD +
- Chris Bentley
- Nicholas N. Boraski '50, '91Hon. + \$ & Ruth P. Boraski + \$
- Brent B. Bottamini '98 & Deirdre Bottamini \$
- Elizabeth M. Brackett '80 ~ & Thomas D. Radcliff + \$
- Richard K. Brown '78PhD
- George G. Burke '56, '96Hon. ~ & Sandra B. Burke +

(Continued on page 90)

- * = Deceased
- + = 5 or more years of consecutive giving
- \$ = Matching gift or claim
- ~ = Alumni Association Member in FY'08
- % = Parent
- > = Current Faculty, Staff or Emeritus Faculty
- HA = Honorary Alumnus or Alumna
- Hon. = Honorary Degree Recipient
- S = Stockbridge Alumnus or Alumna



Scholarship



Adele Jean '12

High School: Boston Latin School

Major: "I've long been interested in public service so I am majoring in political science and plan to attend law school." Adele's public service career is already impressive. At Boston Latin, where she enrolled as a seventh-grader, she was an active member of the Caribbean Club and Student Council, served as a tutor for the Saturday Success School, volunteered in the library, and led tours of the campus.

The Award's Significance: "It felt like my hard work at Boston Latin was noticed and appreciated."

Proud Moment: "I'm the first in my family to attend college."

Words for the Topols: "This is an honor and I am truly thankful."

Bottom Line: For 18-year-old Adele, the scholarship means she won't have to take a work-study job, so can focus more time on academics. "And for my parents, it takes a load off their shoulders."

Thanks to **Sidney Topol '47** and his wife, **Lillian**, every year for the next four years, five students, including Adele Jean '12, will receive \$5,000 scholarships to study one of the natural sciences. The Sidney & Lillian Topol Scholarship Fund for Diversity is open to students from Boston who demonstrate financial need and represent a group that has been historically underrepresented in higher education. "I have a long history of trying to improve race relations," says Sidney Topol, a leader in the telecommunications industry. "It just seems right that I help. I'm an American success story. I grew up in a family with modest means."

Joan Barksdale '66, an alumna of the Department of Mathematics and Statistics, together with her husband, **Edgar**, established a fund with a commitment of \$108,000 to benefit students in the College of Natural Sciences and Mathematics. The fund will provide support to five first-year undergraduate students planning to major in natural sciences, with preference for students majoring in mathematics and interested in teaching. "Giving an opportunity to someone who is diligent and gifted is a privilege for us," says Joan. "We've been blessed financially, and we want to help others achieve their goals and dreams."

Graduate students teaching in the UMass Amherst writing program, which helps undergraduates sharpen their writing skills, will benefit from a gift from **Charles Moran**, professor emeritus of English, and his wife, **Kay Moran**, a writer. They gave \$25,000 to the Charles and Kay Moran Graduate Fellowship in Composition and Rhetoric. The fellowship's purpose is to help recruit and retain gifted graduate students. Since it was established in 2001, the year Charles retired, the fellowship fund has grown: "More than a hundred people have given to it," he says proudly, "and they keep giving, sending in checks large and small."

Peter '78 and Denise Bloom '79 have given \$25,000 to the Kenneth L. O'Brien scholarship. This scholarship honors track and field coach O'Brien and is being awarded to Commonwealth College students who participate in an intercollegiate, non-revenue Olympic sport, with preference given to cross-country and track-and-field athletes.

Group President of Procter & Gamble, North America, **Edward Shirley '78**, created a merit scholarship for Isenberg School of Management undergraduates who have challenged themselves through international travel, internships, and other extra-curricular learning activities. His pledge of \$100,000 will receive a partial match from P&G's matching gift program.

Robert Brack '60, an alumnus of the College of Engineering, has established the Robert Barker Brack Post-Doctoral Fellowship for civil and environmental engineering research with a gift of \$100,000, and also gave an additional \$50,000 to the Brack Scholarship for Civil and Environmental Engineering.

Campus friends **John C. and Elaine F. Brouillard** continue to grow the Brouillard Scholarship Endowment they established in 2005 with this year's pledge of \$137,500. The fund assists undergraduates in the College of Engineering who hail from Cape Cod, Martha's Vineyard, or Nantucket.

Chancellor's Circle Associates (Continued from page 87)

John V. Calipari HA % & Ellen Calipari %
Edward J. Callahan '79 &
Erin M. (Moynihan) Callahan '78
Joseph A. Carnevale '71 &
Mary C. Carnevale +
John R. Chandler '81
Rosalie C. Clough '70
Arthur W. Coviello, Jr. '75 +
Jonathan T. Cronin '83
John M. Cryan '58 ~
Ray P. D'Alonzo '77PhD + \$
Kevin S. Delbridge '85MBA +
George A. Dickerman '61; 92Hon. &
Sharon (Farbman) Dickerman
'63; 84MS + \$
Estate of Walter E. Dickinson +
Richard Dieter '66MS ~ +
Peter F. DiGiammarino '75 &
Peg (Owen) DiGiammarino '75 +
William E. Dodge, Jr. '76; 80MBA ~
Alfred H. Drewes '78
Jennifer L. Dutkowsky '04
Robert Dutkowsky % &
Lorraine Dutkowsky % +
Paul D. Engel '74 & Deborah M. Engel %
Joseph J. Floyd '83 % &
Janet Floyd '08 ~ +
Dorothy (Dunklee) Gavin '43 ~ &
Joseph G. Gavin, Jr. +
Daniel M. Glosband '66 &
Merrily (Cotton) Glosband '68 ~ +
Christopher C. Greer '88 &
Kristine E. (Maxcye) Greer '90
David E. Groom '84 ~
Raj Gupta +
Myron D. Hager '40 ~ &
Gladys (Archibald) Hager '41 ~
D. Gibson Hammond, Jr. '77MS ~ &
Susan M. Hammond + \$
David M. Hankowski '66 &
Mary (Desmond) Hankowski '66 +
Thomas P. Heiser '84 ~ &
Mary E. Heiser
Kenneth D. Hintlian '76 % ~ &
Kathleen A. Hintlian % +
Estate of Gerald G. Hitchcock '68
Michael G. Hluchyj '76 &
Theresa (Murphy) Hluchyj '77 +
Lew Hoff '62 % ~ & Hannah T. Hoff %
Melvin Howard '57 &
Vivien Weissman +
James G. Hunt '77 ~ &
Ellen (Katz) Hunt '77; 93MS +
Robert D. Jacobs '68 ~ &
Pamela (Meadows) Jacobs '69 ~ +
Eric H. Janszen '04 &
Candy Janszen
David Johnson +
Paul G. Kelliher '74; 75MBA > &
Joanne F. Kelliher + \$
John S. Kendzierski '78 % ~ &
Patricia Kendzierski % +
John F. Kennedy '76MBA ~ +
Saul B. Klamon '41 ~ +
Chris Kostka % & Susan Kostka %
Kay Lahusen
Raymond E. Laplante, Jr. '87 &
Marie P. (Swiatlowski) Laplante '87 + \$
Alan L. LeBovidge '64 &
Carol S. LeBovidge +
Mark A. Lester
Gilbert A. Leveille '56 ~ &
Carol A. Leveille + \$
Stephen R. Levy '62; 01Hon. &
Sandra R. Levy +

W. Glenn Lyle '80
Kevin P. Lyons
Charles D. Machlin '82 ~ +
Clark MacKenzie +
James L. Mahoney '81 +
James M. Malandrinos '01 +
Elaine (Nicpon) Marieb '69PhD; 85MS &
Harvey Howell
James R. Marshall '49 &
Alice (O'Neil) Marshall '49 +
Paul M. Masterson '75
David M. McCarthy '86 ~
Dwight H. Merriam '68
Jerome M. Mileur > +
Vincent G. Murphy '67MS; 71PhD
Thomas O'Brien ~ & Gena O'Brien +
John V. Osmun '40 ~
J. Brian Palmer '95 + \$
Cass Panciocco '82 ~ &
Lisa A. Panciocco
Gilda P. Panciocco
Robert B. Perlman '88 &
Serena Perlman +
Robert A. Potash > & Jeanne Potash +
Jeffrey S. Price '90MS
William S. Price '79 &
Linda (Mitchell) Price '77
Robert G. Raymond '49 ~ &
Jean (Semon) Raymond '48 ~ +
Clinton S. Roberts '30S *
James P. Robertson, Jr. '92 ~ +
John E. Robison & Martha Schuette
Scott Rosenzweig % &
Janice Rosenzweig %
Janice (Rittenburg) Rossbach '49 ~ + \$
Alice S. Rossi '94Hon. >
Pearl Russo
Marvin O. Schlanger '72MS &
Eva (Listman) Schlanger '70MA
Donald N. Schulz '71PhD &
Kathleen (Ware) Schulz + \$
Janet A. Secatore '69 +
Gloria Slosberg +
David Small
J. Gordon Smith '77
Howard D. Stidham > +
H. Brian Thompson '60 +
John B. White '81MS; 85PhD &
Mary B. Regan '86EdD
Dale Williams % &
Christine Williams % +
Marshall Winokur '65
Matthew F. Wolff '79
Thomas J. Wolff '78

Deans' Circle Partners \$5,000-\$9,999

1 Anonymous Donor
Joseph C. Aiello '74 % ~ &
Mary Mitchell '76 % ~ +
Matthew F. Alexy '85
Jeffrey J. Anderson &
Mary Ellen Anderson +
Noel E. Anderson '74; 80PhD &
Donna M. (Fafard) Anderson
'76; 78MS + \$
Gregory A. Antipa
Richard D. Aquadro '83 ~ +
John B. Baillieu '67 % ~ &
Patricia (Pfeiffer) Baillieu '68 % ~
John P. Baillieu
Thomas A. Baillieu '71; 76MS &
Deborah L. (Stevens) Baillieu '71
Robert Band '69 &
Joy A. (Salus) Band '69
Henry L. Barr '68 ~ &
Andrea (Rose) Barr '68 ~
Robert K. Barrett '64 ~

David P. Barry '73 ~ &
Nancy S. (Walsh) Barry '73
John W. Bennett '52 > ~ +
Murray L. Berkowitz '71; 73MS ~ &
Rebecca (Silverman) Berkowitz '71 ~
Channing L. Bete % & Marie A. Bete % +
Margaret E. Barr Bigelow * > +
Maury B. Bohan '02MED &
Joseph Bohan
Daniel J. Bonelli '78 &
Patricia A. (Pepe) Bonelli '78 + \$
David B. Breed '69 % & Marta Breed %
David W. Briggs '68 ~ &
John F. Benton, II +
Randolph W. Bromery '79Hon. > &
Cecile T. Bromery + \$
Scott D. Burke '84
Gordon E. Cadwgan, Jr. '76PhD &
Ruth J. Cadwgan +
Joseph J. Cancellieri, Jr. '75 +
Carl A. Carta % & Patricia A. Carta %
Joseph E. Casey '80 \$
Maryanne Cataldo '79 ~
Stephen C. Chambers '69 % + \$
Joann I. Chandler
Scott D. Chaplin '89 ~
Matthew Ciaschini '94
Arthur S. Clifford, Jr. '77MA % ~ &
Suzanne K. Lorimer '80MA ~ +
Michael S. Clifford '98 ~
Sean M. Dandley '85 % &
Jayne T. (Drury) Dandley '85 %
Robert S. Davis '59S & Sandra J. Davis
Rick Doblin
Robert N. Donahue
John F. Dubach > & Copper F. Giloth >
W. Eric Egan '82 & Margot T. Egan +
Jacob Epstein '69; 76MM
Wendy S. (Shankel) Evans '79 &
Morris Evans
Peter M. Fairbanks '70 &
Roberta (Case) Fairbanks '72 +
John J. Farrelly '73 &
Donna (Foley) Farrelly '73 \$
Kenneth R. Feinberg '67; 02Hon. ~ &
Diane S. Feinberg
Saul F. Feingold '54 ~ &
Norma (Gurwitz) Feingold '54 ~ +
Robert S. Feldman > &
Katherine V. Feldman +
Steven J. Fierro
John C. Fitzpatrick '76; 78MS
Edward C. Fleck '84 ~ +
Robert T. Foote, Jr. '62 % &
Marianne F. Dunn '77 +
Carl M. Fortin '64 ~ & Janice Fortin +
Randy Frankel & Barbara A. Frankel
James Fraser & Sibylle Fraser
Tom Friedman
David R. Gaboury '76 &
Mary E. Gaboury
John L. Gardiner, Jr. '90
Estate of Charles L. Gleason '40 &
Martha (Shirley) Gleason '42 * ~
Francis W. Goodell & Ann S. Goodell \$
Edward C. Gray '73 ~
Kurt M. Grazewski '78
Alfred L. Griggs & Sally Griggs +
Linda S. Grignolo
Harold Grinspoon &
Diane Troderman +
Richard B. Gulman '79 ~ &
Susan J. (Mann) Gulman '81 +
William L. Gunlicks '67MBA
Richard G. Haas '58S & Janet G. Haas
Barry L. Haase '62
Michael P. Hart '79MS \$
Roderick P. Hart '66 &
Margaret L. (McVey) Hart '68 + \$

George K. Hertz '69; 73MPA &
Camilla B. Hertz +
Richard T. Horan % & Joan F. Horan %
Richard W. Hoss '62 ~ +
Jay Howland '68 % &
Ingrid Howland % +
John H. Hubbe '84 ~ + \$
A. Leo Joseph '89MS
Robert W. Joyce '50 ~ +
Thomas F. Juravich '84PhD >
Kevin J. Kelley '61 & Lee Kelley
Thomas P. Kipp '81 &
Barbara H. (Levin) Kipp '81 + \$
Lothar W. Kleiner '75MS; 78PhD + \$
Andrew C. Knowles, III '57; 82Hon. ~ &
Mary A. (Pomposo) Knowles '57 ~ +
Curt P. Kohlberg '80 &
Allegra K. Manacher '83MED +
John J. Kominski '59; 90Hon. ~ +
Peter A. Laird '76 &
Jeannine C. Atkins '80 +
William J. Lawrence '83MBA \$
Philip G. LeBlanc '83 +
William A. Lee '77 +
Ann C. Levinger '77MED; 82EdD &
George Levinger > +
Pamela B. Liebman '84
Lawrence H. Liederman '67 %
Jennifer K. Lind '88 ~ &
Joshua G. Hornick
Elaine (Norton) Linscott '62 +
Mason I. Lowance > &
Richard F. Mackey '66 +
William C. MacLeod '63 ~ + \$
Estate of John M. Maki >
Andrew P. Manes % &
Sally L. M. Manes % +
Paul Manganaro '87
Robert P. Marzilli '75S; 77 +
Jack McGowan '56 ~ \$
Edwin D. McGuire '75; 77MS ~
Richard J. McNulty '75
James P. Mendrek '57 ~ +
Paula J. (Connor) Meyer '86
Steven M. Mitus '81
David J. Mollica % &
Donna J. Zimmer Mollica %
Michael Motta
Bernard J. Mullin
Ronald J. Nathan + \$
F. James Neil, Jr. & Jean M. Neil
Mark J. Nodkin '86
Ann M. O'Rourke '86 &
Camille Batarekh + \$
Jeanne R. Panciocco
James O. Pearson '78
Jaime Pereira '76 ~ &
Cindy Pereira % + \$
Linda M. Peters '03PhD > &
James C. Peters +
Victor J. Pietkiewicz '53 ~ + \$
Charles A. Powers, Jr. '40 ~ +
Randall G. Prostat >
Michael J. Quinn '80 % &
Jane E. (White) Quinn '83 % \$
James R. Ralph & Edith A. Ralph +
Steven W. Rizk '84PhD
Linda E. (Cotton) Ronan '82 +
Gerard P. Rooney '82 \$
W. Greg Rothman '89 &
Dede Rothman
Lillian Santiago-Bauza
Michael S. Sarli '75 ~ + \$
Gerald L. Schafer > &
Rutherford W. Witthus +
John J. Schwartz '85 &
Lynda M. (Harbold) Schwartz '86 \$

Elizabeth Segers '81
James H. Sexton '74; 79MS &
Marcia (Wiechert) Sexton '76 +
Gregory S. Sherowski '70 \$
Steven L. Shray '79
Allen L. Shumway, Jr. '54 ~ +
Paul J. Silverman '69
Elvira R. (Suarez) Sisolak '67 &
William H. Sisolak +
Albert L. Skinner '74 &
Donna F. Skinner +
Jeffrey T. Slovin '87
Donald W. Smith '75 &
Gail E. Matthews > +
Lawrence G. Smith
Norman A. Smith '79; 91MBA ~ &
Suzanne Wingate +
Christine G. Solt '92 ~
David G. Staples \$
John W. Sullivan '94MS + \$
Ting-Wei Tang > & Shirley S. Tang +
Michael B. Tannenbaum '91
Paul H. Terry '59MS; 63PhD ~
Hilary Till
Frederick C. Tillis > & E. Louise Tillis +
Mark J. Tobin '76S; 78 % &
Mary Beth C. Tobin %
Conrad D. Totman '58 &
Michiko (Ikegami) Totman '59
John H. Underwood '62
Robert L. Vadnais
Maureen T. (Tracy) Venti '72 ~ &
Edward G. Venti ~ +
Neil E. Vaisnor '77
Jeffrey M. Waxman '90 ~ \$
David B. Weisblat '75 +
William L. Welch, Jr. '84
Carol A. Wentworth-Bete '76 &
Michael Bete +
David R. White '77; 78MS \$
Richard L. Wikander '84MA; 91PhD >
Rutherford W. Witthus &
Gerald L. Schafer > +
William E. Woodburn, Jr. '56 ~ +
Robert J. Woolrich '76MS ~ &
Noeline S. Woolrich
Don Zimmer & Jean Zimmer

Deans' Circle Sponsors \$2,500-\$4,999

4 Anonymous Donors
Nathaniel H. Akerman '69
Marc A. Altheim '85
Alexander E. Ambroz '05
Paul R. Appleby '69; 70MED &
Marie T. (Sienkiewicz) Appleby
'69; 80MED +
Jacquelyn (Dowling) Armitage
'69; 87EdD ~
Cyrus J. Bacci
Arthur J. Ballard '56 +
Lois J. Barber
H. Joseph Barthold, II '78 % &
Joyce W. Barthold % +
Joseph F. Bartolomeo > &
Lydia J. Sarro +
Dennis Beaulieu \$
Richard E. Bergquist '57 > &
Sonya A. (Anderson) Bergquist '53 +
Lea K. Bleyman
Bradley A. Blubaugh % &
Ann L. Blubaugh +
Horace Clarence Boyer > &
Gloria B. Boyer +
Richard L. Bresciani '60 ~ &
Joanne (Albertini) Bresciani '60 ~ +
James W. Brown '72 % &
Karen A. Brown % + \$

Lisa S. Buffitt \$
Cynthia A. Burke '83 ~ +
Jodi F. (Mofzowitz) Burns '93 \$
Dennis M. Bushe '65 + \$
Alta-Mae (Ide) Butler '60 ~ +
Marjorie (Eckmann) Cahn '82EdD
Steven P. Carlson '80 \$
Jay A. Catelli '05 ~ \$
Lim C. Chhuy '66MS &
Dorothy (Haskell) Chhuy '66 +
Martin P. Chotiner '76 + \$
Douglas R. Cliggott '78 &
Annette Cliggott-Perlt
Peter G. Colton '78
Peter L. Conrad '80PhD ~ &
Janice Marchut Conrad +
Frank J. Consooli '75
Robert E. Cook '72 % ~ &
Dimitra T. Cook '73 % ~ + \$
Barbara W. Cooke
Sabina G. Courmoyer '79MA +
Christin A. Couture '74 +
Richard B. Covell '77 & Helen Covell +
James L. Craig '96CAGS; 96MED > &
Christine L. Craig +
Margo Crist +
T. Kim Cromwell '84MA &
Kathleen A. Cote '71; 03Hon. +
Bruce Cutting & Carol M. Cutting
Neil G. Daboul %
Peter J. Daboul
James H. David '55; 63PhD ~ &
Jacqueline (Aube) David '61 ~ +
Edgar M. Delaney '59 +
Anthony P. DiCenzo '73; 74MS &
Carolyn (Barron) DiCenzo '72MS + \$
Paul D. DiGiammarino '76 &
Robin (Butler) DiGiammarino '76
Megan A. Donnelly '87
Richard C. Egan % & Betsy Egan % +
Arthur Elkins '57 >
Scott A. Favreau '88 ~
Jeffrey S. Flug '84
Daniel E. Flynn '87 +
Nancy E. Fogg-Johnson '69
Michael T. Foley '72 % ~ &
Anne H. Foley
Christopher J. Fontaine '79
Michael J. Garrity '81 &
Linda L. (Lewis) Garrity '80 +
Lewis J. Geffen '81 & Margot T. Geffen
William G. Gelb '70MS; 71PhD &
Penny H. (Lewow) Gelb '70 +
Carol M. Goldberg '72 ~ + \$
Steven H. Goldsher &
Frances M. Goldsher +
Donna (Dabareiner) Good '57
Robert M. Goodhue '70; 80MS ~ &
Jeanne W. Goodhue + \$
Robert M. Gorman '63
Timothy P. Grady '93 ~ \$
Howard C. Greene '79 &
Michelle M. Greene + \$
Asheley R. Griffith '72MA; 96PhD &
Marcia S. Curtis '78PhD > +
Laurence J. Groipen '79 ~ &
Lori (Lipnick) Groipen '80 ~ +
Stephen J. Gulo, Jr. '66 + \$
John R. Hanlon, Jr.
William J. Harrington '51; 52 ~
Jeffrey F. Hatch '74MED; 91CAGS &
Joyce M. Hatch '88MBA > +
Robert F. Hatch '86 \$
Roy D. Hegedus '85PhD \$
Lawrence G. Herman '73 +
William H. Higgins % &
Erika G. Higgins % + \$
William S. Hogan, Jr. &
Karen C. Hogan +

Kerry J. Hueston '00; 00 +
Motoko Inoue
William M. Irvine &
Susan B. Leschine > +
Dennis P. Jancsy '69; 72MBA ~ +
Dorothy Johnson
Joseph E. Johnson '76EdD ~ +
Paul E. Johnson, Jr. '69 &
Martha (Whelan) Johnson '69 +
Jennifer Johnsrud
Marshall G. Jones '72MS; 74PhD +
Spencer A. Joyner, Jr.
'73MLA; 76MRP; 78PhD &
Susan (Lane) Joyner '73 \$
Norton Juster & Jeanne Juster
James F. Kane '70 % ~ &
Andrea D. (Segal) Kane '70 % ~ +
Richard A. Kane '92 +
Steven R. Karas '80 % &
Lynne Satlof-Karas '79 %
Lisa V. Kautz '83
Donald R. Kelly '60 ~ &
Penelope (Bullard) Kelly '60 ~
Richard J. Keogh '58 ~ +
Erik P. Kimball '87 ~ &
Mary C. Walsh '87 ~ +
Robert L. Klein '58 ~ &
Elizabeth S. (Spencer) Ivey '76PhD ~ +
Elizabeth (Hill) Klekowski '91 &
Edward J. Klekowski
Clifford J. Knox '50 ~ + \$
John H. Kokoski '69S & Elaine Kokoski
Gary P. Lamoureux '69; 84EdD ~ &
Nancy (Hansen) Lamoureux '73 ~ +
Irene J. Lang '74 ~ + \$
Robert L. LaPalme '77; 78MBA +
Glenn LaPlante
John J. Lazzaro '93 ~ &
Kathleen A. Lazzaro \$
Kevin J. Lebo '83 &
Marina (Wolf) Lebo '86
Jay A. Leonard, Jr. '06MBA &
Christine V. Leonard \$
Michael J. Lesser '87
Linda L. Letcher '84MS + \$
Tucuong Lien '70 &
Jennifer (Chen) Lien '71
Matthew O. Littlefield '99 &
Susan Littlefield +
Diane (Leung) Lopez '91
Elizabeth L. Loughran '81EdD +
Francis P. Lucier '50; 77Hon. + \$
William E. Mahoney '55 ~ +
Michael F. Malone '79PhD ~ &
Christine A. Lau +
Joseph E. Mauger, Jr. '57 ~ &
Nancy (Telfer) Mauger '58 ~ +
Christopher McCabe '81 +
F. Ward McCarthy '73
Bernadette McCool
Francis X. McDermott '55 ~ \$
Anne M. McDonald %
Joseph R. McEacharn '95
David J. McLaughlin '84; 89PhD > &
Ann (Frei) McLaughlin '90MA +
Joseph J. McLaughlin '79 % &
Diane McLaughlin %
Robert D. McWilliams '85 \$
Thomas V. Milbury '79 ~ &
Robyn B. Glazer Milbury '79 ~ + \$
Richard H. Minear >
Todor D. Mitev '96MBA
Hukam C. Mongia '69PhD &
Sita Mongia \$
Rupert D. Morrill '42 ~ +
John H. Morton '66 &
Rachel M. (England) Morton '66 +
Mara A. Motherway +

John R. Mullin '67 > &
Judith A. Mullin '87
Robert W. Munroe '82 &
Erin L. (Heath) Munroe '82
Gerald W. Murphy '57 ~ \$
Ladimer S. Nagurney &
Anna B. Nagurney > +
Basant Nanda '92MS \$
Robert P. Neil, Jr. '78 % &
Mary (Martins) Neil '78 % + \$
John N. Nunnally '82MBA +
John J. O'Connor % &
Ellen O'Connor % + \$
Dean A. Paddock
Gordon B. Palley '74 ~ &
Cynthia (Mis) Palley '77; 85CAGS ~ +
Keith M. Parent % ~ &
Pamela A. Parent % ~
Mark L. Parent & Sandra Parent +
Eric M. Patey '89 &
Charlene (Douville) Patey '88 \$
Roy D. Perdue '73 +
Scott M. Perry '82 &
Ann C. (Reddy) Perry '82 +
Thomas G. Peters '71; 73MS
Frederick J. Pevey, Jr. '72; 82MBA
Robert Piziak '66MA; 69PhD &
Veronica (Kelly) Piziak
'63; 65MS; 70PhD
Catharine C. Porter '92EdD > &
Gordon DeWerth +
Todd Pozefsky \$
David A. Prevost '08 ~
John B. Pride '82 ~ + \$
Thomas E. Radlo '69 ~ +
Owen J. Regan
Timothy A. Reilly '90 ~ &
Robert S. Reisman '71 % &
Maria (Garro) Reisman '71 %
J. Melinda Rigney '86EdD &
Lloyd W. Ortman, Jr. +
Alexander S. Risk
Joseph Roif & Judith Roif +
Stanley C. Rosenberg '77
Mark Rovelli '79 ~ + \$
James J. Ryan '82 + \$
Walter L. Shaw '70 +
Norma L. (Jewell) Shiatte '54 ~ +
David L. Simmons '75 % ~ +
Andrew T. Sinsigalli '90 ~
Barry F. Smith '76 + \$
J. Richard Smith '66 ~ &
Sally (Minich) Smith '66 % ~ +
Richard G. Smith '78 +
Barbara L. Sparks '70 ~ +
Scott M. Sparr '80 &
Melissa A. (Mark) Sparr '80 + \$
David A. Spieler '74 &
Karen A. (Kester) Spieler '75 +
Curtis W. Stathis '70 &
Barbara A. (Kopiecki) Stathis '70 +
Paul E. Steffen, Jr. '89 &
S. R. Gifford-Steffen '86MS; 89PhD + \$

(Continued on page 94)

* = Deceased
+ = 5 or more years of consecutive giving
\$ = Matching gift or claim
~ = Alumni Association Member in FY08
% = Parent
> = Current Faculty, Staff or Emeritus Faculty
HA = Honorary Alumnus or Alumna
Hon. = Honorary Degree Recipient
S = Stockbridge Alumnus or Alumna



“I’ve championed innovation during my career as a scientist at IBM. As in the past, innovative thinkers will solve some of today’s most perplexing problems and make discoveries we can only imagine. My wife, Elizabeth, and I wanted to hasten innovation at UMass Amherst where possibilities for breakthroughs abound. To that end, we have endowed scholarships for undergraduates and a professorship that gives young faculty members opportunities to develop into the nation’s leading researchers.”

John A. Armstrong '03Hon.
 Vice President, UMass Amherst Foundation
 (Ret.) Vice President, Science and Technology, IBM Corp.

Armstrong and his wife, Elizabeth, have enriched the campus by endowing a professorship and funding scholarships and student research with \$2.4 million in gifts.



Deans' Circle Sponsors

(Continued from page 91)

Herbert A. Stone '55,'58MS +
Laureen (Ziino) Stroll '83 ~ +
Daniel J. Sullivan '65
James F. Sullivan '55 ~ + Sally Sullivan +
Spencer W. Sullivan '76 \$
William A. Sutton % +
Alan C. Swedlund &
Mary Allen Swedlund +
Joseph J. Tabacco, Jr. '71 +
Ralph J. Takala '62 &
Meredith (Mawbey) Takala '61 \$
Jeffrey M. Tenenbaum +
Edwin L. Thomas '69 %
Nancy E. (Gravel) Thompson '73,'91MS
Maurice Tonkin '38 +
Lois (Beurman) Torf '46,'86Hon.
Edmund F. Ward '75,'77MBA ~ +
Paul C. Washburn, III '81,'84MBA &
Elizabeth L. (Baker) Washburn '84 +
Gerard H. Wolf '66 +
Lloyd Wolf
Richard P. Wynn '50 ~ +
Jonathan O. Yorks '83 &
Susan K. (Keene) Yorks '83 +

Deans' Circle Members

\$1,000-\$2,499
7 Anonymous Donors
Mary P. (Greig) Abbott '79 ~
Joseph J. Acerra '76 +
Joseph S. Ackerstein '71 ~ +
Lawrence B. Adams '79MRP
Tralance O. Addy '73MS,'74PhD \$
Douglas W. Adler '75MBA > +
Carl D. Aframe '68 % +
John F. Ahern '74 % +
Tonya L. Aitken '87
Stephen A. Albano '67 %
Glenn S. Allan '75MED,'77EdD ~ +
Paula A. Allan +
T. Jane (Haught) Allan '70 ~
Anthony E. Allegranza, Jr.
'70MS,'72PhD % + \$
Kenneth D. Allen '81 &
Susan (Barber) Allen '81 +
Norman Alshooler % &
Abigail Boucher Alshooler %
Robert T. Ames '57 &
Mary Ellen (Boland) Ames '57
Jack T. Ampuja '70
David E. Andelman '68
B. Campbell Andersen '90
Elva (Foerster) Anderson '48 ~ +
Ronald Anderson % &
Patty Anderson %
Stephen G. Anderson '74 ~ +
Gail M. Parker +
Thomas L. Anderson '80 + \$
Edward S. Andrews, Jr. '85 \$
Stephen C. Appa '80 \$
Dorrie Arnold
Apefa P. Ashiagbor '95MS
Souheil Asmar '76
Michael R. Athanas '65S
Helen (Grant) Atwood '43 ~
Frederick D. Augenstern '75
Wesley R. Autio '82MS,'85PhD > +
Laurie K. Autio '84PhD
Roger C. Avery '66 +
Michael T. Azure '93PhD \$
John S. Babiec, Jr. '67PhD \$
Marshall Bacherman % &
Rosalyn Bacherman %
Richard A. Bachman '77MBA +

Charles J. Baczek, Jr. '72 &
Linda A. (Vosburgh) Baczek '72 + \$
Steven R. Bailey '75,'77MS + \$
Andrew R. Baker '07 \$
Francis M. Baker
Martha G. (Moran) Baker '94EdD % > +
Mark R. Berman
Les D. Ball '75PhD +
Donald L. Banks '74EdD >
Paul J. Banks '81 % &
Nancy J. (MacDonald) Banks '80 % +
Clif Banner '70 ~ +
Linda M. (Laine) Banner '69 ~ +
Elaine (Chomyn) Barker '63,'69MA ~ +
Allen V. Barker > +
Kenneth M. Barna % & Jane D. Barna +
Carol A. Barr '91MS,'94PhD >
Christopher J. Barrett '93,'95MS &
Lori B. Sheehan '93
Shelley (Pratt) Barrows '92 \$
Stephanie J. (Firth) Barry '97MED &
Sean Barry
Vincent J. Barry, Jr. '69,'72MBA *
Ronald J. Bartos '80 + \$
Paul R. Bartsch '66,'67MM
Stephen A. Basile '75 +
Martha A. Bassett '80 +
Janet (Hamilton) Bath '78,'85MS ~ +
Andrew L. Beall '00 +
Courtney J. Beard
Glenn Beard % & Lois Beard %
Richard L. Beauchine '73 ~
Bevin A. Beaudet '69
Jessica (Martin) Beaulieu '98 \$
Paul G. Beaulieu '82 +
Paul A. Beck '64
Garret S. Bedrin '02
Alan A. Belinskas '75 ~ +
Bruce C. Bellevue '78,'82 ~
Paul N. Belval '84 &
Janet (Harver) Belval '84 +
James G. Bennis '39 & Nina Bennis +
Lucy Wilson Benson '69Hon. +
Leo J. Berard '57 ~ +
Anne M. (Heanue) Berard '57 ~ \$
Walter Z. Berger '77 &
Susan (Składany) Berger '76
John P. Bergeron '74 % ~
Richard A. Berk & Susan B. Sorenson
Eric N. Berkowitz '71,'73MBA > +
Sandra (Brouck) Berkowitz '72 +
Joel D. Berkowitz '63 +
Marc L. Berman '80 &
Elizabeth H. Stone
Craig Berry '91 ~ + \$
Robert F. Betts '59
Rajeev Bhalla '86 \$
Emily D. Biagioli '86 & Aram H. Flores \$
Thomas C. Bibeau '71,'74MS,'77PhD &
Marjorie V. (Stockwell) Bibeau '70
Christopher D. Biemesderfer '79 +
Mark W. Biscoe, Jr. '82 +
Soren Bisgaard > + Sue Ellen Bisgaard
Richard V. Blomstrom '63 %
Peter L. Blum '88 +
Donald M. Boettger '85
Robert J. Bogart '83 & Patricia Bogart
G. Jeffrey Bohne > + Nancy Bohne % +
Vincent S. Bonanno '81
Daniel J. Bonasoni '58 % &
Claire M. Bonasoni % \$
William E. Bond '93 ~ \$
Alexander H. Bonnar '02 ~ +
Roslyn (Mayotte) Bonnar '02,'02 ~
Robert F. Borawski & Anne Borawski
Matthew D. Borden '94 + \$
Robert A. Bosselman '70,'77PhD
Joseph L. Boucher '57 ~ +

Jean (Familant) Bourdon '78 &
James P. Bourdon +
Ann C. (Sheehy) Bourgeois '60 ~ +
Kristina A. Bourne '00MBA,'06PhD &
Timothy P. Valentine \$
David E. Bourque
Stephen P. Bowen \$
George H. Bower, Jr. '47 ~ +
Phyllis (Brunner) Bower '48 ~ +
Dean M. Boylan, Sr. & Kathy Boylan
Linda L. (Lovell) Bradley '64 +
Mark B. Bradley '79
Robert J. Brannan '00,'00 \$
Kenneth L. Brayman '77 ~ +
Kerrie (Lipsky) Brayman '79 ~
Howard L. Breslau '86 ~ +
Jane G. Breslau
Michael H. Brodnitz '66PhD +
John L. Brooks '72,'73MBA &
Susan A. Brooks
Alan C. Brown '71 + \$
Douglas K. Brown % &
Robin C. Brown %
Stanley M. Brown & Elizabeth R. Brown
Wendy (Weinstock) Brown '66
Robert C. Bryant '74 +
Timothy J. Bryant '89 ~ +
Lisa (Leonard) Bryant '88 ~ +
Raymond H. Buckley '52 ~ \$
Paul S. Buddenhagen
Barry L. Bunshoft '55 ~
Eleanor W. Burdin
Edward D. Burke '72 &
Marilyn J. Burke '84,'02MED +
John M. Burnett, III '81,'87MS
Thomas Burton
James Butt & Miriam Butt
D. Anthony Butterfield > +
Catharine F. Butterfield
Leslie (Horner) Button '77,'88MS > +
Leroy J. Button, III > +
Thomas W. Butts % & Betsy E. Butts %
Evan D. Buxner '90
Barton B. Byg > + Jan E. Whitaker +
Frederick W. Byron, Jr. > +
Edith Byron +
Miguel Cabral % & Diane Cabral %
Gregory J. Caetano '84 +
Joseph M. Cahill '68,'69MBA +
Martha B. Calas '87PhD > +
Linda M. Smircich > +
Lynne C. Caldwell
Cecil I. Camber '64PhD
Carol (Fusia) Campbell '75,'96
Leslie A. Campbell
Terry-Ann Campbell *
Janet M. (Levine) Canavan '71 +
Andrew J. Cantillon '91
Jay Caraviello '84
Vincent Cardillo
Gregory N. Carlson '77PhD
Peter M. Carpenter % &
Diane M. Carpenter %
John A. Carriere '75 + \$
Kim Cartelli-Matthews '96
Frank L. Caruso '75MS >
Jane (Thompson) Caruvana '58 ~ + \$
Stewart M. Casper '75 ~ +
George P. Cernada >
Carlos A. Cevallos '00 ~ +
Barbara (Baumel) Cevallos '90 ~ + \$
Elizabeth G. Chambers
Inah (Choi) Chambers '90 \$
Michael A. Champa '73 &
Maureen Champa
Bob Champigny '69 % ~ +
Carol B. Champigny % +
Herbert L. Cheever '65

Michael L. Chernoff '77PhD > +
Jaymie (Wolcott) Chernoff '76MRP
Robert M. Chiarelli '69,'71MA ~ + \$
Grady W. Chism '73PhD +
Robert W. Chlebek '65
David J. Chou '81 \$
Carl R. Christenson '82,'84MS &
Kimberlee B. Christenson \$
Kevin J. Chrobak & Laurie E. Frazer
Gerald A. Chrusciel '55 ~ + \$
Paul W. Cichocki '91 &
Cynthia M. Ostrowski '90
Daniel E. Clapp & Solveig L. Clapp
Maryanne (Barcus) Clark '77 \$
Christopher M. Clarke '85 ~
Stephen W. Clarke '86 &
Elizabeth W. Clarke + \$
David J. Clarkson '73 ~
Priscilla (Massei) Clarkson
'69,'73MS,'77PhD > + Ronald Pipkin >
Lawrence D. Clough '77 ~
Daniel W. Coates '77S &
Judith Coates '96MS \$
Kevin Coffey +
Alan S. Cohen '66 ~ + Natalie K. Cohen
Bob S. Cohen '55,'63MS ~ +
Iris C. (Sidman) Cohen '57 +
Diana J. Cohen '94 + \$
Edna Colcord
David J. Colella '75 ~ +
David M. Collard '89PhD &
Joanne Mei '84,'88MS,'92PhD
Dennis M. Collins '72
Robert W. Collins '69 &
Sharyn (Kronick) Collins '69 +
Paul M. Conlin '88 \$
Andrew J. Connors '84 &
Sharon E. Connors
Douglas C. Cooney '73,'76MA ~ +
Joanne Grzybowski '82 + \$
James H. Cooper '65 +
Scott R. Cooper & Susan L. Cooper +
Charles F. Corcoran '73 + \$
Peter J. Costa '84PhD &
Anne R. Costa +
James Costantino '58
Paul F. Costello '58 ~
Gerald C. Cove % & Barbara A. Cove %
Charlene Coyle % \$
Richard W. Crawford '78 ~
Gerald S. Creem '67 + \$
Jonathan D. Crellin '87 ~ +
David B. Crevier '86 +
Devin R. Croft '75
Brian J. Cronin '94 \$
Terry-Ann Cronin '93
Rosemary C. Crosier '73,'75MS +
Charles H. Cross, Jr. '74S
Kelvin F. Cross '75,'77MS &
Caren P. (Arnstein) Cross '77 +
Mary-Jane Cross '66 ~ +
Barton W. Stuck
Erin E. (Conboy) Crowell '00
Sheilah M. (MacLennan) Crowley '64 ~ +
Nancy M. Cullen '76 ~
James E. Curley '66,'68MS,'70PhD \$
Paul R. Cutts '66 ~ +
Dana (Paul) Cutts '64 ~ + \$
Stephen Czarnecki % &
Joan Czarnecki %
Vince A. Daboul '87 &
Mary D. (Dolce) Daboul '87 +
Robert F. Dallmeyer '59 ~ +
Stephen P. Daniel '81
Donald F. Dargie '65 % +
William A. Darity, Sr. > + Trudy Darity +
Lance M. Davis '79 \$
Sheila (Driscoll) Davis '58

George B. Dean '75 & Leslie K. Meyer +
John C. Decas '55S
Thomas E. Decker, Jr. '65 % +
Kevin DeLacey % & Cynthia DeLacey %
Mark C. DeLacey
Joseph L. DeMarco '74 ~ +
Aline J. DeMarco '03 % ~ +
Christopher J. Demello '91 \$
N. J. Demerath
David Demerski & Carol A. Demerski
Walter B. Denny > + Alice E. Robbins +
Gregory C. Depp % &
Maureen G. Depp %
Seren Z. Derin
Robert J. DeValle '58
Celeste (Dubord) Devaney '43 ~ +
Andrew F. Devivo '94
Mario DiCarlo '48S &
Gertrude M. DiCarlo +
David W. Dik '57
Alfred T. DiLascia ~ +
Michael Dillingham
Peter D. Dion '86
Anne (Chase) Dobson +
Sean J. Dolan '84 &
Linda D. (Murray) Dolan '84
James H. Donahue '63
Paul J. Donahue
Abraham L. Doneger '73 &
Valerie J. (Familant) Doneger '75
Timothy P. Donelan '75 &
Eileen V. (Polchlopek) Donelan '74 +
Thomas Dougherty, Jr. '85 +
Mason Douglas '88 &
Susan G. Izeman '88MS,'91PhD
David M. Douvadjian '78 &
Mary F. (Catanaro) Douvadjian '79
William E. Dowd +
Philip M. Doyle '73 ~ +
Michelle L. (Champigny) Doyle '73 ~ +
Emily J. Drake '66 ~ +
Marcy P. (Perkins) Driscoll '78PhD +
Stephen P. Driscoll '73 ~ +
John G. Drosdick '68MS
Marie A. Drouin '61
Sheldon M. Drucker '67
Kenneth M. Drumm '70 +
Marlene J. DuBiel '61 +
Randi M. Dubno Gardner '90
Richard W. Dudley, Jr. '02 ~ + \$
Robert T. Duffy '73MS \$
Scott L. Dunavant & Amy M. Dunavant
Brian E. Dunleavy '66 &
Margaret (Barrett) Dunleavy '66 + \$
Robert L. Duval '58 ~ +
Donald D. Dwight '58 ~ \$
Scott R. Eames '83 ~
John W. Edgar '57 ~ +
Jeremy Edwards
Andrew Effrat > + Nola V. Stephen > +
Stewart W. Ehly '71 +
Edith (Smith) Engel '68 +
Gary D. Engle '71
Susan G. Ernst '75PhD +
Sybil H. Eshbach +
J. Michael Faherty '69
Richard B. Fairbanks '67,'69MS
Beverly A. Fanning
Deborah (Meyer) Fanning '64 ~ +
Donna M. (Marshall) Farber '86
Ellen L. Farrell \$
Daniel Farrell % & Lyssa Fasset %
Ferdinand L. Federico % &
Adrian A. Federico % +
Marc A. Feinberg '91 &
Mindy Feinberg +
Paul B. Ferraro '89,'92MS &
Ellen J. (Martin) Ferraro '89,'94PhD \$

Ronald J. Ferris %
Maurice J. Ferriter '79 ~ +
Margaret M. Ferriter
Roger E. Finck & Joanne Finck +
Alvin R. Finkelstein '54 ~ +
Michael R. Fiorini '86 ~
Shaun P. Fitzgerald '71 ~ +
Neil F. Fitzpatrick '74 &
Maureen P. Arkle '86,'88MPH
David E. Floreen '70 % ~ +
Carol M. Floreen % +
Kevin J. Flynn '74 % &
Jane A. (Williams) Flynn '75 % \$
Ruth-Ann (Kirby) Flynn '63 +
John Fogarty % > + Charlotte Fogarty
Andrew B. Forbes '91,'94MS &
Jennifer H. Lewis-Forbes '93
Sharon E. (Brown) Forbes '83
Stephen J. Forde, III '81,'89MS &
Dawn (Kalinen) Forde '80 +
Margaret M. Forest
Auguste H. Fortin, Jr. '58 + \$
Howard D. Fox '77 ~
Christopher L. Frank '82S +
Ian H. Fraser & Pamela Bartlett +
Marsha A. (Porta) Fredericks '70 % ~ +
Robert F. Fredette '74 % ~ +
Louise I. (Faille) Fredette '74 % ~ +
Patricia A. (Keck) Fredrickson '74EdD % &
Ronald H. Fredrickson % > +
Kenneth Freeman '86 &
Akiko Freeman +
Margaret H. (Rawson) Freeman
'70MA,'72PhD &
Donald C. Freeman +
Paul Friedmann '00MBA ~ +
Bruce B. Friend '79 & Esteka Pineiro
Sharon L. Fross % >
Dorothy (Cochran) Fullam '56 ~ +
Daniel F. Fuller '92 ~
Robert W. Fuller '57
Christopher J. Gabrielli '01
Keith J. Gabrielli '01 \$
Susan Gabrielli % & John J. Gabrielli %
Peter P. Gallinaro '74 +
Beth C. Gamel '78MS % &
John E. Gamel % +
Richard W. Gannett '75
Paul T. Gannon '74 % &
Janet (Sullivan) Gannon '74 % +
Francis M. Garahan '76 +
Gary R. Gardinier '69 &
Arleen (Ruder) Gardinier '69MED + \$
Alan C. Garlick & Deborah L. Garlick +
Ronald L. Garry '89 &
Elizabeth A. (Wilbor) Garry '89 +
Karen L. Garvin '66 +
Judith L. (Fleischer) Gass '59 ~ +
Denise A. Gaudet '77 ~
Sylvia Gaysinsky '07PhD
Ryan L. Geeleher '01S
Jay H. Gelb '93 ~ +
Denise H. (Geiringer) Gelb '93 ~ \$
Harvey W. Gendreau '72 ~ +
Thomas N. George '60 ~ +
Alice M. George +
Ronald R. Gerace '84 ~ +
Juliane M. (Sicard) Gerace '85 ~ +
Matthew S. Gershoff '91,'97MS &
Heather M. Greene '93
Beth A. (Pastino) Giannotto '88 +
David J. Giarla '67 ~ +
Annette (Nelson) Gibavic '64 * ~ +
Dorothy A. Gilbert
Judith I. Gill '72 ~ +
Duncan W. Gillan '00 ~ +
Ruth S. (Smith) Gillan '81 ~ +
John D. Gillespie

Harold W. Gilligan %
James F. Gillooly '81 &
Anne M. (Dutka) Gillooly '81 \$
James W. Gilman '42 ~ +
Harriet (Kelso) Gilman '43 ~ +
Gwendolyn Glass +
Jeffrey D. Glassman '90
Judith A. Glaven '82
Jeffrey Glidden % & Janet Glidden % +
Kenneth M. Gloss '73 % &
Joyce A. Kosofsky '75 %
Robert L. Gluckstern
'48PhD,'05Hon. > +
Laurence A. Godard, Jr. '79 + \$
Dennis P. Godfrey '75 % +
Donald P. Goldstein '79 &
Janet B. Goldstein +
Joseph I. Goldstein > ~ +
Barbara H. Goldstein +
Edmund F. Goolsby '79 % &
Gail H. Goolsby %
Robert D. Gordon '48,'84Hon. &
Nancy (Miller) Gordon '49 +
Michael T. Gormley '04
Joseph D. Gould \$
Ronald R. Gould '69 + \$
Albert J. Graff % & Patricia M. Graff %
Frank F. Grandone '54 ~ +
Pamela (Forsythe) Grange '79 ~ +
John L. Grant '73 % &
Joanne (Perakis) Grant '73 % +
Brian D. Graves '64 ~
Patricia Graves '85 &
Ronald H. Graves +
Thomas A. Gray '87
Brady L. Green '86 &
Natalie J. (Dury) Green '88 +
Barbara C. (Saver) Greenberg '45 ~
Richard A. Greene % &
Lindsay G. Crampton-Greene %
Donald A. Greenhalgh '73,'76MBA +
Sharyn (Areano) Greenstein '82 &
Gary Greenstein +
Richard J. Gregory '86PhD &
Gillian M. (Norman) Gregory
'82MS,'86PhD +
Joseph B. Grimaldi '66 &
Lynne J. (Peirce) Grimaldi '65 +
Charles Grose
Stephen P. Gross '75 \$
Thomas S. Gruca +
Rhoda M. Cummings +
Frank W. Guidara '68
Lilian (Marrewa) Guilmartin '71 ~
Evren J. Gunduz '04
Flora (Mueller) Guzik '66 % ~ +
Richard J. Guzik % ~ +
Charles D. Hadley, Jr. '64,'67MA % ~ +
Jayant Haksar \$
Richard P. Halgin > + Lucille F. Halgin >
Henry B. Hall '58 +
John F. Hamel '56 +
Paul J. Hamel & Nancy Hamel +
Thomas E. Handforth '40
Stanley L. Handman '55 ~ +
Penny Bix-Handman ~ +
William R. Handrich, Jr. '63S ~ +
Priscilla Handrich +
Kenneth Hanover '73 &
Sylvia T. (Pazics) Hanover '73
Joseph F. Harding '72 &
Janet R. Harding '75 +
Richard P. Harland '59 +
John J. Harney '83 &
Margo (Kennedy) Harney '84
Benton N. Harris, III '74MA,'82PhD &
Ann C. Harris
Gail A. (Goldberg) Harris '77 % +

H. Ames Harrison '55 ~ +
James M. Harry, Jr. '99MED,'06EdD ~
William J. Hart, Jr. '44,'47MS ~ +
Jonathan E. Hardt '90 &
Maureen A. (Shea) Hardt '88 \$
Joyce Harvey Bottenberg '67,'69MS ~ +
Norman G. Bottenberg ~ + \$
James Haug '88MFA &
Alexandra Kennedy '88MFA
William O. Hayden '77 ~ + \$
Martha R. Heimann '78 +
Hans A. Helgeson '84,'85MED &
Marisa (Puzzanghero) Helgeson '85 \$
Philip J. Hendel & Margaret Hendel +
Robert A. Henry '70 +
Kenneth G. Herd '81,'84MS + \$
Thomas A. Herrmann '77
Marie A. Hess '94MS
Robert B. Hevert '84MBA
Andrew W. Heymann '82
Mary Ann Higgins '72 +
Michaela Hildreth \$
Brian W. Hill '69 % & Susan C. Hill
Willie L. Hill, Jr. > + Beverly G. Hill > +
Lynne A. Hillenbrand '95PhD
Scott E. Hiller '90 &
Kelly Hiller-Amonte +
Bryan Hilliard
Allen J. Hinkle '73 &
Mary L. (Gibson) Hinkle '74
R. Paul Hirt '81 &
Lynn M. Campana '81 +
Pamela Hixon HA
Ernest H. Hofer * >
Hugh F. Hoffman, III '81MA +
Joseph E. Hoffman '99
Lee M. (Zarick) Hogan '71 % &
Thomas V. Hogan, III % \$
MaryAnn (Zimmerman) Hogan '76 >
Paul J. Hohenberger, Jr. '87 > ~ +
John C. Holdsworth &
Justine G. Holdsworth
Martin J. Holloran '81 &
Leslie D. (Heller) Holloran '83
Ruth W. Holmes '71MS &
G. Burt Holmes
Richard B. Holzman '70EdD % ~ +
Rochelle Holzman % +
David S. Hoopes '81 +
Barbara C. Howard '78 +
Elmer H. Hsu '67PhD \$
Kelly Huang '91 &
Michelle L. (Weber) Huang '91 \$
Theresa A. Hultin '77 \$
Alan D. Hurvitz '72 + \$
Gordon J. Hutchins, Jr. '70
Charles K. Hyde '66 +
Brett Hynninen

(Continued on page 97)

* = Deceased
+ = 5 or more years of consecutive giving
\$ = Matching gift or claim
~ = Alumni Association Member in FY08
% = Parent
> = Current Faculty, Staff or Emeritus Faculty
HA = Honorary Alumnus or Alumna
Hon. = Honorary Degree Recipient
S = Stockbridge Alumna or Alumna



Paying Attention to Language Acquisition

Lisa Sanders' introduction to neuroscience came when she was taking an undergraduate psychology course at Rice University. The professor brought in a human brain, and Sanders was hooked. Now she is director of the Neurocognition and Perception Laboratory at UMass Amherst.

This spring the John Merck Fund awarded Sanders a \$300,000 grant to research a possible correlation between attention deficit disorders and language acquisition problems. Sanders, who joined the faculty of the psychology department in 2005, was one of two researchers in the country to receive the John Merck Scholars Program grant, the purpose of which is "to encourage exceptional young individuals to focus on the problems of children who are mentally challenged and emotionally disturbed."

According to Sanders, there has been relatively little investigation into whether there is a causal relationship between attention problems and language acquisition problems—and what precisely the relationship is. "When

a child is learning language, any number of things can go wrong," she says. A child might not hear well or be able to process what he or she hears effectively. Sanders will try to determine if attention deficit is also an obstacle and to find ways to overcome it.

This fall, Sanders' lab will start testing young children, 60 or so altogether. Without the Merck grant to cover the study's expenses, she believes, she probably would have had to wait 10 years to pursue this research. Among her team members will be four to eight undergrads. Sanders knows firsthand how valuable the experience can be for undergrads: "There's always something going on in the lab, and they learn how to help each other out and be part of a team."

From her four-year study, Sanders wants to find ways to help children learn language by improving their attentiveness. "The goal is to make the resources we develop as freely available as possible," she says, to parents, teachers, counselors, and programs such as Head Start. "That might be through a Website, for instance, with specific activities a parent could do with a child."

Deans' Circle Members (Continued from page 95)

Nancy Illemann
Isangikpong Inokon '94
Albin F. Irzyk '40 ~
Viola E. (Dube) Iungerich '60
Mary A. Jablonski '77 ~ +
Brian C. James '74MS % &
Linda James %
David C. Jeanes '73 ~
William Jeffery & Dorothea Jeffery
Brett S. Jenks '89 &
Jacquelyn Micucci Jenks '89
James E. John
Russell A. Johnson '69 ~
Michael P. Jolin '90
Gerald R. Jolly '67S &
Dolly G. Jolly '00 +
Christopher L. Jones '75 % ~ &
Lorraine S. Theroux '75 % ~ +
Dale M. Jones '86, '00MED, '04EdD
Jennifer (Siddall) Jones '94 &
Gerald L. Jones +
Paul C. Jones '64 ~ &
Ruth (Owen) Jones
'64, '78MED, '86MA ~ +
Wayne C. Jones '66 +
Walter R. Josiah '82 + \$
Thomas Jurkowski % &
Jackie Jurkowski %
Lorraine M. (Augusta) Kaimal '53 +
Raymond J. Kaleda '66 &
Laurel V. Kaleda + \$
Michelle (Hruby) Kallmes '92PhD
Paul W. Kamienski '69 \$
Philip T. Kan '69, '72MS, '75PhD
Anne (Shecrallah) Kandilis '82 ~ \$
Lisa (Vuilleminot) Kanwischer '87 ~ &
Stephen M. Kanwischer \$
David Kaplan & Janet M. Rifkin > +
David B. Kaplan '74, '76MS &
Deborah (DiBona) Kaplan '77 \$
Robert S. Karam
Phillip S. Katz '69, '75PhD
Jay J. Kaufman '75 % ~ &
Lesley E. (Rosenthal) Kaufman '77 % +
Judy Kay %
Robert F. Kearns '58 ~ \$
Dennis M. Keating '75 % &
Monique Keating % +
John B. Keenan '77
John R. Keilty '73 ~ +
John J. Kelleher, Jr. '69
Richard M. Kelleher '73 % &
Nancy (Spilman) Kelleher '71 %
Christopher L. Kelley '79 &
Pamela A. Kelley +
Harold P. Kelley, Jr. '56 ~ + \$
Joseph P. Kelley % & Karen Kelley % +
Michael F. Kelley '88 ~ &
Elizabeth Tyminski
Paul W. Kelley '67 ~ +
Shawn P. Kelley '94, '97MS, '03PhD ~
Dennis J. Kelly '96
James R. Kelly > & Carol A. Kelly +
Judith (Dewhirst) Kelly '58 ~ +
Edward M. Kennedy, Jr. '54, '62MED +
Paul J. Kenny '87 ~ +
Karen J. Kepler '79
Kathleen M. Keroack '75MS ~
Thomas E. Kida '78PhD > &
Kathryn T. (MacDonald) Sullivan
'93PhD +
Robert J. Kieras '75 ~ +
John P. Kirchner '54
Jacqueline Kittridge '85
Rosemary A. Klaes +

Stephen G. Knight '75 ~
William C. Koch, Jr. '55 ~ + \$
David P. Koritkoski '99
William A. Kousmanidis '90
Julie M. (Allen) Kozikowski '89 &
Charles Kozikowski \$
Daniel Krause, Jr. '66, '72PhD +
Steven A. Krol '77 \$
Walter P. Kroll >
John Krzeminski, Jr. '87 % ~ &
Joan Partyka '76 % ~
Jonathan Kurtis & Suzanne S. Kurtis
Dale T. Labelle '59
Dale M. Labossiere '78 + \$
Eugene Labrie
Robert S. LaCava '79 &
Sandra R. (Adelman) LaCava '78 \$
Philip W. Lambert > +
Marc E. Lamere % &
Virginia C. Lamere % \$
Marie L. Landry '70
David J. Lane '58 ~ +
William F. Lane HA % & Jane E. Lane +
Joseph S. Larson '56, '58MS % ~ &
Wendy (Nichols) Larson '58 ~ +
Cynthia (Olsen) Lasker '66 % ~ &
John Lasker, Jr. % +
Roberta (Moniz) Lasley '58 *
Jack Lathrop & Kate Lathrop
Frank P. Lattuca, Jr. '64S, '81EdD % ~ &
Nancy Lattuca
Steven N. LaValley '81 + \$
Arthur C. Lawrence '83
Daniel P. Leahy '78 +
Rita Leaman %
Paul W. Leathe '58 &
Joanne (Watman) Leathe '58
Carrie A. Lee '01 \$
James P. Leheny
David F. Leland, Sr. '48 &
Alice (McNally) Leland '48 +
Kristina M. Lentz '90, '02MA ~ +
Michael J. Leone % &
Lauretta E. Leone %
Harold Leppo '59 &
Elaine (Zeitsoff) Leppo '64 +
Leslie J. (Silverman) Levick '79 +
David R. Levin & Lauren N. Levin %
Howard L. Levin '75 +
Stewart H. Levin % &
Catherine E. Levin %
Franklin Lewenberg '67 % ~ &
Betsy (Singer) Lewenberg '68 ~ +
Peter K. Lewenberg '69 % ~ &
Gail B. Lewenberg % +
Roger S. Lewenberg '74 % ~ &
Carol C. Lewenberg % +
Charles Light
Tzong-Shin Lin '72MS, '75PhD ~ +
Yi-Do Lin '71PhD +
Mark D. Lincoln '71 \$
Stuart W. Lindquist '58 ~ &
Audrey G. (Humphris) Lindquist '58 ~
David J. Lipinski '78 % &
Geeta Lipinski %
David M. Littlefield '84, '88MS &
Joanna A. (Matarazzo) Littlefield '85
Edward M. Livingston '70
R. C. Locke '75
Carolyn (Gowing) Lockett '58
Eva B. Lohrer '85MS +
John V. Lombardi ~ &
Cathryn L. Lombardi +
Christy L. Longmoore '79
James L. Longo '79
Henry D. Lord '87
Richard J. Loughlin, Jr. '68 ~ +
Robert L. Lynch, Jr. '71 ~

Paul G. Lysko '72, '78PhD &
Kathryn A. (Elliott) Lysko
'72MS, '80PhD + \$
Willard S. MacDonald '94, '96MS +
R. Kirk Mackey '78 % &
Lise M. Mackey %
Carol B. MacKnight '73EdD &
William J. MacKnight +
David W. MacLaughlan '70
Maureen J. Maguire '82, '86MS
James Mahon % & Patricia Mahon %
Beth N. Mahoney '70 ~
Michael Mahoney '83 &
Elizabeth (MacDonald) Mahoney '81
Levis C. Mainzer % > &
Caden Mainzer % +
David J. Malek & Carole Malek
James P. Malley '84MS, '88PhD, '88
John J. Maloney '74 & Valerie J. Maloney
Amin Mamoun % &
Rosemarie Mamoun %
Sharif A. Mamoun
Louis J. Manfredi '78MS &
Joanne M. Carroll '81, '83MS + \$
Kenneth F. Mangan '69 +
John I. Mange, Sr. % & Kathryn Mange %
Glenn E. Mangurian '70, '73MBA % ~ &
Gail B. Mangurian
Pedro J. Manzano-Yates '07MBA ~
Mark A. Marchand '80 ~ + \$
Robert K. Marcum
Kenneth S. Marks '81 ~
John Marletta '67, '69MS +
Richard I. Marquis '60
Raymond H. Marr '58, '70MED ~ &
Marilyn (Doering) Marr '59 ~
Carol (Cranmer) Marrion '68
Mira N. Marshall '75
Irwin G. Martin '80PhD
David F. Leland, Sr. '48 &
Alice (McNally) Leland '48 +
Kristina M. Lentz '90, '02MA ~ +
Michael J. Leone % &
Lauretta E. Leone %
Harold Leppo '59 &
Elaine (Zeitsoff) Leppo '64 +
Leslie J. (Silverman) Levick '79 +
David R. Levin & Lauren N. Levin %
Howard L. Levin '75 +
Stewart H. Levin % &
Catherine E. Levin %
Franklin Lewenberg '67 % ~ &
Betsy (Singer) Lewenberg '68 ~ +
Peter K. Lewenberg '69 % ~ &
Gail B. Lewenberg % +
Roger S. Lewenberg '74 % ~ &
Carol C. Lewenberg % +
Charles Light
Tzong-Shin Lin '72MS, '75PhD ~ +
Yi-Do Lin '71PhD +
Mark D. Lincoln '71 \$
Stuart W. Lindquist '58 ~ &
Audrey G. (Humphris) Lindquist '58 ~
David J. Lipinski '78 % &
Geeta Lipinski %
David M. Littlefield '84, '88MS &
Joanna A. (Matarazzo) Littlefield '85
Edward M. Livingston '70
R. C. Locke '75
Carolyn (Gowing) Lockett '58
Eva B. Lohrer '85MS +
John V. Lombardi ~ &
Cathryn L. Lombardi +
Christy L. Longmoore '79
James L. Longo '79
Henry D. Lord '87
Richard J. Loughlin, Jr. '68 ~ +
Robert L. Lynch, Jr. '71 ~

Alice D. Mertz
Richard J. Messina '84
Charlotte (Roberts) Messner '55 ~
James E. Methe '73 ~ +
Marcia B. Meudell '77PhD +
Glenn W. Meurer, Jr. '80, '85, '87 ~ &
Barbara (Weldon) Meurer '80 ~ +
Kenneth A. Michaud '77 &
Gale P. (Mangan) Michaud '78 +
Michael F. Milewski '77 > ~ &
Emily S. Silverman > +
Mary L. Milkey-May '81MM ~ &
Ernest D. May % > ~ +
Adam S. Miller '93 +
Bonnie O. Miller '82MED &
Lucien M. Miller >
Jane K. Miller > +
Kendall G. Miller '79 &
Carla A. (Ray) Miller '82, '85MS \$
Edward W. Millette III '86 ~ +
George H. Millman '47 ~ + \$
James L. Milton '70MS, '73PhD &
Martha (Sailor) Milton '74 +
Dennis M. Miner '87
Richard T. Misiaszek '68 ~ +
Steve Molinari % & Joy Molinari %
Steven A. Monahan % ~ &
Geni Monahan % ~ \$
Estate of Roberta Moniz Lasley
John W. Moore '58S % +
Kevin M. Moore '82PhD +
Michael J. Moore '80 % ~ &
Mary Ellen Morris '80 % ~
Michael J. Moran & Lynn Moran
Teri L. (Rooney) Morgan '02 &
Christopher T. Morgan
Vance N. Morgan '54 +
Michael W. Morris, Sr. '63 % ~ &
Mary Joan M. Morris %
Robert J. Morse '77
Sally Motherway +
William D. Motherway '87 ~ +
Thomas H. Mourey '76, '79PhD +
Narendra P. Mulani '82MBA, '85PhD &
Nita N. Mulani '84MS, '86MS \$
Michael C. Mullane '78
Andrew S. Mullin '83 +
Hugh H. Mullin '85 &
Kimberly A. (Carpinteri) Mullin '86
John P. Mulvey % & Julie Mulvey %
Kenneth A. Mundt '86MS &
Elizabeth A. Mundt
Edward M. Murphy & Marilyn Murphy
John T. Murphy '65
Judith (Hodgdon) Murphy '66 &
Donald F. Murphy
Sean C. Murphy '86, '91MS ~ &
Margaret S. (Boltz) Murphy '87 ~
David J. Narkewicz '90 ~
James J. Nascimento '74 % ~ &
Patricia A. Nascimento + \$
Paul L. Nash
John R. Nelson '82 % &
Darlene M. (Morong) Nelson '83 %
Mark E. Nelson '60 ~ +
Daniel J. Nerbonne '80 &
Margaret B. Nerbonne
Zamir Nestelbaum '75 &
Leah S. Nestelbaum +
Gloria E. Nevarez '93 +
Bart G. Newland '81 &
Diane J. (L'Heureux) Newland '82
Jingwei Ni '98PhD &
Bing Nie '97PhD, '99MBA + \$
William S. Nichols '58 ~ +

(Continued on page 98)

Deans' Circle Members (Continued from page 97)

Karen C. Nicholson
Jennifer L. Nicolai '94 % &
Richard J. Miller %
Barbara H. Nielsen '00PhD
Linda W. Nober '73EdD
Lisa E. Noble '76
Maryann Nordell %
Clifford M. Noreen '80 % \$
Peter S. Novak
Stuart J. Novick '72 &
Katherine (Smiles) Novick '73 +
Lawrence M. Nugent '56 ~ +
Richard D. O'Brien % > &
Susan K. Whitbourne % > ~ +
Judith A. (Wilkinson) O'Connell '93
Kelly S. (Durrigan) O'Donnell '96,00MS ~ &
Timothy J. O'Donnell
Paul R. O'Keefe '70 ~ +
John J. O'Neill, Jr. '90
James S. O'Sullivan '65 + \$
Alexander F. Ogonowski '42S + \$
Robert O. Olsen & Paula T. Olsen
Peter S. Orenberg '92MS &
Hilary Orenberg \$
Brian Orr % & Bernadette Orr %
Donald H. Osborne '58 ~
Robert W. Otto '79 ~ &
Bonita E. Otto > +
Ron N. Paasch
Mark A. Padolsky '77 & Linda Padolsky +
Bonnie (Sun) Pan '67MS
Peter Panickzo
Russ G. Paparo '86 ~ &
Leslie A. Paparo '87 ~
John A. Paraskos '69PhD \$
Richard M. Parker '75MBA % &
Linda F. (Ford) Parker '75 % +
Andrew L. Parks '88
Jeanne C. Parks '92MM % &
George N. Parks HA % >
Bert W. Parmenter, III '70 + \$
Margot N. Parrot '97
John J. Pasteris '54 + \$
Anisha S. Patel
Siddharth Patel % & Nihita Patel %
Rebecca J. Paulson
Henry E. Peach '92 &
Deborah K. Nowers '92EdD +
Lee A. Pearlmutter '66,73MS ~
Susan Pearson >
Philip C. Pedersen '74 &
Brenda E. Johnson '72 \$
Franklin H. Perkins, Jr. '51 +
Stephen M. Perlman '77PhD
Anthony T. Perna '84
Charles F. Perrell '71,72MBA ~
Greg G. Peters '76 + \$
Dale Peterson & Lorna Peterson +
John J. Peterson '84 +
Francis A. Petrangelo, Jr. '88
James P. Petri '77S
James K. Petros, Jr. '74 + \$
John D. Pfeil '74 &
Cathy L. (Groll) Pfeil '74 +
Brian Q. Phillippy '84PhD
Raymond S. Pierson '79 ~ +
Ethel L. Pike '66 ~ +
Kirsten (Dieterich) Pitts '94MA &
Andrew J. Pitts
Philip R. Placier
Robert R. Plantier
Christine (Kosmas) Plette '73,92MA ~ &
Anne J. Herrington > +
Michelle T. Plourde Herlihy '81
Arthur I. Poland '64 & Helen M. Poland

Patricia (Reid) Ponte '76 ~ +
Trent A. Poole '73,73,75MS &
Paula (Fortes) Poole '74
Marcia L. Posner %
Larry M. Post '75 ~ + \$
Jay Poswolsky '02MBA % &
Sheila Poswolsky % +
Mark Power '89
Richard R. Powers, III '02 \$
Russell W. Pratt '59 ~
Bruce N. Press '89
Jay M. Primack +
Thomas F. Prince '57 ~ &
Joyce (Duval) Prince '56,74MA ~
Scott W. Prior '71 % &
Nanette Vonnegut % +
Martha C. Prybylo '84,89MPA
Robert E. Pywell '54 ~
Gary E. Pzgeo '89 & Mary K. Werler %
Michael F. Quinlan '84 &
Jennifer D. (Carbone) Quinlan '95 \$
Keith P. Quinton
William F. Racicot '84PhD \$
Jason L. Radlo '49 &
Irene (Frank) Radlo '51 +
Peter D. Rappo '70 ~
Robert T. Ratay '62MS,69PhD &
Gabriella (Szekely) Ratay '60,62MA
Susan P. Rauch '95EdD
Robert W. Rauh '69MBA ~ &
Cheryl Rauh +
Dick Raymo
Meredith B. Raymond > +
Mark R. Reardon '87
Richard D. Reardon '58 &
Shirley (Niedbala) Reardon '57 ~ +
David A. Reed '80 % &
Pamela (Katsounakis) Reed '80 % +
Mark S. Reed % & Karen B. Reed % \$
John P. Regish '63MBA %
Andrew J. Reid '67 +
Ursula Reidel-Schrewe
William J. Rex '54 ~ +
Carl Ribeiro '68 +
Marie L. (Keleher) Riccio '80 +
Jill C. Richardson '76 +
Meredith (Fernald) Richardson ~
Steven G. Richter '77 & Tammy Richter
William T. Riddell '90 ~ &
Georgia K. Wood '87 ~
Brian Riley '74S,76 ~ &
Marcia B. Riley +
Peter J. Riley '71MS,75PhD &
Louise R. (Auclair) Riley '73 \$
Raquel Rivera '92
Samuel S. Robinson
Stephen T. Robinson '98 >
Scott Rocklage % & Patty Rocklage %
Dell Rodman
Michael A. Rodman '61 ~ +
Gerard F. Rogers '82 ~ +
Richard T. Rogers > & Julie A. Caswell >
Phillips H. Roland, III '75,77MS &
Linda (Deleo) Roland '76 +
Jason E. Rose '97 ~ \$
Jerome C. Rose '73PhD &
Dolores Rose +
David H. Rosen '59 %
Robert Rosen & Carol Ann Wood +
Robert E. Ross '72MS,74PhD ~ +
Sander B. Ross '70 ~ & Carol F. Ross +
David P. Rossiter, III '79MBA
Bernard J. Roth '81 &
Maryanne (Strzemppek) Roth '81
Andy Rothchild
Brian T. Roughan '98
Pierre A. Rouzier % > ~ &
Arlene Rouzier % ~ +

Alfred Rowell % & Kathy Rowell % +
Edward A. Rubin '69 ~ &
Ann Marie (Sullivan) Rubin '72 +
Jeffrey S. Rudsten '71
Mark A. Ruegg '81 ~ &
Karen S. (McKinney) Ruegg '82 ~ + \$
Jill Rulfs '73 % &
James B. Broadhurst % +
Richard A. Rys, Jr. '75
Charles W. Saber '76
Philip J. Sabra '71 ~ &
Wendy L. (Lash) Sabra '72 ~
Stephen T. Sadler '76 ~ & Melanie Sadler
Paula S. (Clifford) Sakey '88 > &
Scott W. Prior '71 % &
Myrna A. Saltman '59 ~ +
Scott C. Sambade '90 ~
Robert W. Samuels % &
Audrey J. Fitzgerald Samuels %
Scott A. Sandler '83 +
Christopher H. Sands '76 % &
Betsy D. Sands % \$
Lee H. Sandwen '72
Hector Santiago '85
Scott Sarat
Edward M. Sargavakian '88 +
Gerard J. Sarnie '75,78MBA +
John G. Savage +
Robert H. Scales, Jr. '57
Neil Scanlan '67 ~
Kevin E. Scanlon '98 \$
Margaret (Conley) Schadt '85MS +
John B. Scheer '77
Michael R. Scheerer '83 \$
David G. Scherer > &
Christine B. McCormick >
Peter E. Schmitz '82 +
Stephen E. Schneider >
Paul Schor '91
Sigrif J. Schutz '77PhD &
James E. Cathey >
Linda Schwabe
Ernest Schwartz '39 ~ + \$
Irwin B. Schwartz '82 +
Colleen M. Scully Dowd '00 \$
Richard W. Sears '58 +
Arthur B. Semle % &
Norma B. Semle % +
Brian D. Semle '86 &
Susan (Bova) Semle '88 +
A. Christina (Sokoloff) Severin '89
Harry N. Seymour % > &
Charlena M. Seymour % > +
Mathew R. Sgan '56 % ~ +
Amilcar Shabazz >
James B. Shaffer & Lynn E. Shaffer
Ray Shankel & Helen Shankel
Andrew I. Shapiro '82 &
Ruth Bonsignore '83
Michael Shapiro '87
Garrett C. Sharpless '76 &
Kathy (Gruber) Sharpless '77 +
Robert P. Shaughnessey '75,03 ~ &
Sandra M. Kamins
William R. Shea, Jr. '84 &
Cecilia (Carmody) Shea '83 ~
Dong Shen \$
Rebecca L. Sherer '87 &
Linda D. Scott '83MS,86PhD > +
Peter A. Sherlock '88MBA +
James G. Shields '60 ~ &
Marilynn (Kolazyk) Shields '61 ~ + \$
Anil J. Shrikhande '73PhD \$
Ker-Li Shu '77MS + \$
Michael G. Shuman '87 +
J. Curtis Shumway +
Richard C. Shumway '80 &

Joan M. (Bachini) Shumway '82
Stephen Shusterman '62 &
Sandra L. (Gruber) Shusterman
Norman W. Silcox '53,55MS &
Betsy (Burghardt) Silcox '57 \$
Brian E. Silman '66 ~ +
Walter R. Silvia '62,65MBA ~ &
Diann (Coyle) Silvia '62 ~ + \$
Scott J. Simenas '71 + \$
Mark M. Simon '89
Stacy B. Simonson & Norman Simonson
Richard H. Simpson '58 > ~ &
Constance L. Kennedy +
Stephen G. Sireci >
Neil P. Sirota '88
Barbara A. Skibiski '67,69MED ~
Karen D. Skolfield '98MFA &
Dennis L. Goeckel > +
Jo Ann M. (Risichitelli) Slattery '57 ~ &
Francis M. Slattery >
Kenneth T. Slovin '89 ~ &
Ann A. Slovin '88 ~ +
Emil J. Slowinski, Jr. '46 &
Emily D. Slowinski +
Benedict J. Smar >
Debbie Smith
George A. Smith, Jr. '55 ~ &
Linda Smith ~ +
Howard R. Smith '75 ~ \$
Nathaniel M. Smith '78 ~
Peter F. Smith % & Debra L. Smith %
Donald J. Sokolnicki '76 +
Vivek K. Soni '82MS,86PhD &
Ameeta (Narula) Soni '82MS
James H. Southard '70PhD
Peter J. Southard '86 &
Patricia J. Stevens '85 +
William C. Spat '54
Peter F. Spears '68 +
William H. Spence '74
Guy A. Spinelli '73 +
James P. Spinelli, Sr. '69 % ~ \$
John G. Spitzak '85,96PhD &
Jessica L. Rosenberg '00PhD +
Leo St. Denis
Nick Seamon +
Richard W. Sears '58 +
Martha (Dewhurst) St. Lawrence '59 ~
Constance (Newton) Stancell '69 ~ \$
Gary E. Stanitis '80 % &
Judith A. (Bell) Stanitis '80 %
Thomas J. Stanley '79
John F. Stanne '83 ~ + \$
Gerald H. Stanney, Jr. '70 ~ &
Susan L. (Files) Stanney '70 ~ + \$
Herbert Stark & Paulina H. Stark
Mary A. (Satterthwaite) Stasiak '81 ~ +
Richard M. Steele '57 ~ &
Lois (Bain) Steele '57 ~ \$
Earle R. Steeves, Jr. '43 ~ &
Janet (Milner) Steeves '43 ~ +
Norman A. Steeves '58 ~ &
Judith (Berbert) Steeves '60 ~
Jane E. (Isgur) Stein '82MS % > &
Peter B. Stein % +
Paul D. Stenard '49 ~ &
Barbara Stenard +
George R. Stephens '52 +
Kelly Stone '98MS
Mark Stone '67 & Linda Stone
Walter Storzok, Jr. &
Evelyn Storzok +
Peter F. Straley '85MBA &
Donna J. (Ross) Straley '83MED
David A. Sturgis '00 \$
Ker-Li Shu '77MS + \$
Michael G. Shuman '87 +
J. Curtis Shumway +
Douglas M. Suliman, Jr. '77 % &
Patricia M. (O'Brien) Suliman '80

Eileen M. Sullivan '76MBA + \$
Mara R. Superior '80MA
Michael Susco % & Jill Gold %
Howard B. Swartz '78 &
Kathleen M. Keohane + \$
Stephen J. Swetish '80S &
Rosemary M. (Nadeau) Swetish '80 +
Charles Swider
Rosemary Tambouret % +
Toivo Tammerk > ~ &
Constance F. Tammerk
Karen A. Tarlow '70,73MM &
John A. Montanari > +
Philip J. Tarpey, Jr. '55
Jason A. Tata '95 + \$
Susan E. (Richardson) Tayebati '94
Gordon E. Taylor '52 ~ &
Marion (Felton) Taylor '54 ~ +
Esther M. (Alexander) Terry '74PhD > ~
Ann M. Testarmata '77
N. Ralph Testarmata '50 + \$
Paul J. Theberge '63 ~ +
Leverne Thelan & Mary Lou Thelan +
Alexander C. Thole '84 ~ &
Lori I. Weiss-Thole '84 ~ +
Eva (Mitchell) Thomson '78,80MBA &
David E. Artzerounian % +
Carl A. Thoren '66 ~
Robert E. Till '08PhD +
Barbara (Shannon) Tincher '72 +
Wendy Tiner '82 \$
Leonard A. Todd '50 ~ +
Paul M. Torpey '78 & Leslie A. Torpey
Nancy (Gage) Torrey '73 ~ &
Philip B. Torrey +
Louis G. Tortoriello '68MS \$
Allen Trafford % &
Pamela S. Trafford % >
Nick Triano, III '83,83 % ~ &
Jane M. Owens Triano % +
Stanley Tripp
William F. Troy, III '76 &
Karen (Izbicki) Troy '76
William H. Truswell %
Thomas T. Tung '76PhD \$
Trisha L. Turcotte '02 \$
Dennis J. Twohig '61 +
Stephen F. Twohig '73 &
Barbara J. Twohig
Paul W. Twombly '84 + \$
Carol M. Tyler '77 +
Herbert L. Tyson '82 ~
Paul E. Utgoff > & Karen Utgoff
Ronald J. Vacca '58 ~ &
Sylvia (Finos) Vacca '59 ~ +
John W. Vanderwilden '90 &
Barbara J. (Forziati) Vanderwilden '89
Eric J. Vargo '96 ~
Patrick J. Veale '79 &
Karen M. (Carbone) Veale '80 ~ +
Michael L. Vespoli '74MED
Erin M. Vogel
Richard J. Volungis '55MS &
Mildred (Spelman) Volungis '56 +
Alexander M. Vyce '68 +
Ruth K. Wade '84EdD &
George N. Wade >
Scott W. Wadland '95 &
Elizabeth F. (Cross) Wadland '93 \$
Timothy J. Waites '89 &
Meredith (Miner) Waites '89 ~
Barbara (Crittchett) Walker '41 ~
William E. Walker '57 +
Denis J. Walsh, III '82

James E. Walsh '77PhD
John B. Walsh '57 ~ +
Zhuang Wang '85MS
John M. Warakowski '81MS,84PhD \$
Edward C. Warner '43 ~ &
Mary E. (Martin) Warner '44 ~ +
Patricia C. Warner +
Elizabeth C. Washburn % +
Estate of Edward Watson
Caroline Watson
Edward Watson '48S * +
David W. Watt '72 +
George S. Weaver, Jr. '55S +
Barry Y. Weiner '63 +
Alan H. Weinfeld '96 ~ +
James V. Weiss '82 ~
Jochen Weiss '99PhD >
Michael E. Weissel '89 ~ &
Karen S. Weissel +
Robert B. Wellman '58
Peter H. Wells
Karen (Morely) Westcott '71
Janet M. Westley '67 +
Millicent (Carpenter) Wettstein '40
Barbara L. Whalen '80MPA
Barbara J. White
Bruce D. White '90
Mary (Callahan) Whittaker '57
Robert P. Wiederhold '81
Robert C. Wiesel '72
Carol J. Wigg '72,78MA ~ +
Amy (Kreiger) Wigmore '92 +
Bill O. Wilen '69,76PhD &
Carol (Kelly) Wilen '68 +
Benjamin A. Williams '05
Richard J. Williams '57 + \$
Cleve E. Willis & Barbara A. Willis
John A. Willis '78 &
Jennifer P. Willis +
James B. Wills, Jr. '82 ~
Donald U. Wise >
Geraldine C. Wise '61 &
Richard A. Wise \$
Deter Wisniewski >
Kimberly (Warner) Wissemann '77 ~ + \$
Kenneth F. Wolff '87
Patricia L. (Frank) Wolff '89
Robert P. Wolff >
Peter G. Wollmeringer '88 \$
Gregory D. Woodworth +
Peter C. Wright '70 &
Mary A. (Peck) Wright '70 +
C. Daniel Yang '95PhD
David B. Young '58 ~ +
Paul W. Young '68MS +
Lawrence S. Zacharias % > &
Cathy A. Schoen % + \$
Susan (Dewar) Zajac '54 ~
Francis W. Zak '89EdD ~ +
Valerie A. Zampaglione '75
Thomas W. Zeiler '85MA,89PhD
John F. Zewski +
Joseph F. Zgrodnik & Carol Zgrodnik +
Russell W. Zub '76,79MS &
Carol N. Zub '87MS + \$
Margaret J. (Pew) Zube '70MA,74PhD
Donald Zucco

Deans' Circle Affiliates Recent Alumni

Amanda M. Acampora '07
Steven J. Alden '06 \$
Raymond J. Aubin '72S,04 ~ &
Judy Aubin
Alexander B. Austin '05 ~
John Bartolo '04,06 ~
Laurie Benoit '99 > ~ &
Barry DelCastilho
David R. Berliner '04
Diana D. Bingham '05
Michelle A. Boisvert '07 & Tony Aguda
David R. Bonomi '03 &
Lara M. Peters '03 \$
Matthew E. Brench '08
John M. Bruton '03PhD
Mark F. Buffone '98 ~ &
Nancy M. (Kahn) Buffone '95,03MED > ~ +
Michael A. Burke '08
Kofi A. Cash '00 & Yosely K. Cruz '00
Kevin P. Cavanaugh '03MED
Charles N. Cheatwood, Jr. '02MS \$
Peter E. Chikov '07,07
Ryan J. Conachen '05
G. David Condon, IV '08
John L. Cornacchia '08 ~
Kristen E. Corsaro '06,07MS \$
Kevin M. Cronin '98
Jon T. Davenport '05,06MS \$
Nicolas A. Delisle '04,05MS \$
Amanda A. (Galas) Drago '99
Thomas L. Fallon '04 &
Brigitte L. (Wise) Fallon '03
Bingfeng Fan '03PhD
Barry H. Federman '99MPA,02MS ~ +
Matthew R. Frascella '01,01 &
Diana L. (Lapointe) Frascella '03 \$
Rosela I. Gementiza '03
Rebecca S. George '99
Kaila A. Holtz '03,07MS
Frederick H. Hooven '05PhD
George A. Howe '04 +
Brian J. Huggins '98 \$
Paul D. Hutchen '02
Charles J. Huthmaker '06MS
Richard S. Isaacson '05MBA \$
James H. Jillett, Jr. '03 &
Julie L. (Logue) Jillett '74 \$
Brandi Johnson '03
Corrine Y. Jurgens '03PhD
Kristin B. Kanter '07 ~ \$
Maw M. Khaing '07,07 \$
Melissa A. King '05
Melissa S. Kosinski-Collins '00 ~
Borislava Kostova '06PhD~
Louis P. Krzeminski '08
Eric K. Lamoureux '03,04MED,04MS ~
John R. Lebreton '99
Gregory P. Leger '02 ~ &
Jayme L. (Brown) Leger '03 ~
Jeffrey M. Lizotte '99 &
Margaret B. Lizotte '00
Heather M. Mannheim '07MBA
Shirley S. Markham '99 +
James H. Maroney, Jr. '99MBA +
David W. Mason '99
Brent F. Massey '03 % &
Kathryn Massey %
Emily Mattison-Earls '09
Keith M. McLarty '97 &
Stephanie S. (Walsh) McLarty '98
Richard P. Moriarty '98

Shayan S. Mozaifar '03 + \$
Janet Muzzy '05 > ~ +
Marique H. Newell '03
Christina M. Neyhart '04,05MS \$
Jessica F. Nimmoms '06
Kara N. Nye '10
Nikolay Panchev '05MS
Meredith L. Porter '07 ~
James M. Potter '04
Nathaniel K. Powell '08 ~
Mark Protti '99EdD &
Michele M. Sedor '94MED
Emily A. Robustelli '03
Amanda L. Roeder '02 +
Seth A. Rowell '07
Adam P. Roy '98 \$
Megan R. Rozak '04,04 \$
Arthur F. Ruback '03,05MBA
Robert C. Sanderson '07 > ~
Matthew B. Sawa '98
Timothy B. Schulze '02MBA &
Burcu (Akcidem) Schulze
'02MBA + \$
Benjamin M. Scott '99 ~
Carl W. Seppala '04 % &
Karen A. Stevens '78MS % >
Halldor Sigfusson '00PhD ~ \$
Dana C. Souler '03,04MS \$
Diogo M. Souza-Monteiro
'06MS,07PhD
William Stapleton '87MBA &
Elizabeth H. Souza '04PhD,04MA
Kristi M. Stefanoni '06 >
Laurel B. Sturma '06 &
David P. Sturma +
Pamela A. Sulick '05 ~
Julia L. Sullivan '03 \$
Mark A. Sullivan '98MBA
Cynthia A. Suopis '02PhD >
Diane M. Tarantino '08
Edward P. Thibodeau '03
Benjamin W. Tobin '03
Ellen I. Tuite '07
Matthew J. Twarog '98 &
Jesse L. (Rutherford) Twarog '97 + \$
Matthew R. Van Laethem '03 +
Christopher M. Van Voorhies '03 \$
Fan Wang '05,06MS ~ \$
Sarah E. Weisner '05
Kristen M. Weiss '05
Joel P. Whalen '98 ~ + \$
Wendy K. (Matys) Wilde '07 >
Marian M. Wong '03
Xiaoyu Yang '04PhD &
Ling Y. Yang '94MA,00PhD
William A. Young '04 \$
Mark I. Zaiger '09

* = Deceased
+ = 5 or more years of consecutive giving
\$ = Matching gift or claim
~ = Alumni Association Member in FY'08
% = Parent
> = Current Faculty, Staff or Emeritus Faculty
HA = Honorary Alumnus or Alumna
Hon. = Honorary Degree Recipient
S= Stockbridge Alumnus or Alumna

Make Your Mark

The following individuals have designated UMass Amherst as a beneficiary of their estate plans through life insurance, wills, life income gifts, and retained life estates. We recognize them for their commitment to the future of UMass Amherst.

The William Smith Clark Society



Charles Mark and Paula Mark, friends of the campus, arranged a deferred charitable gift annuity of \$28,363 to benefit the 21st Century Library Technology Fund.

Professor Olga R. Beaver '79 PhD arranged a \$10,000 charitable gift annuity to benefit the Mathematics Department at the College of Natural Sciences and Mathematics.

College of Engineering alumnus **Edwin V. Sisson '68** gave \$25,000 to establish a scholarship endowment to support an undergraduate student in the Department of Mechanical and Industrial Engineering who is focusing his or her studies on renewable energy, including the reduction of greenhouse gases, Sisson also made a bequest of \$250,000.

William E. Woodburn, Jr. '56 established a \$30,000 scholarship endowment for undergraduates in the College of Engineering and made a \$225,000 bequest.

Herschel G. Abbott # > & Beth L. Abbott # *
 Elizabeth Acheson '51
 Andrea Adams '89;91MPA
 George H. Allen '36;67Hon. *
 Mary P. Anderson '66;71MS
 Frederick N. Andrews '35;36MS;62Hon. *
 Margaret E. (Truran) Angelini '39
 Barr G. Ashcraft '66MA *
 Theodore S. Bacon, Jr. >
 Mildred S. Barber '43 # *
 Ellsworth Barnard '28;69Hon. # * > &
 Mary (Taylor) Barnard '34 # *
 John B. Barr '33 # *
 Wilmer D. Barrett '34 # *
 Virginia A. Beal >
 Karakian Bedrosian '54
 James M. Begin '85 *
 Larry G. Benedict '67;70MED;73EdD
 & Susan (McGuinn) Benedict
 '69;71MED;79CAGS;87EdD +
 John E. Bennett '43 ~
 John W. Bennett '52 > ~ +
 J. Leonard Benson >
 Lorrey J. Bianchi '69 ~ + \$
 Edward L. Bike '24 # * &
 Elsie (Nickerson) Bike '26 # *
 Richard J. Bonomi '66
 Cecile M. Bouchard & Nancy E. Webster
 Linda M. (Lemieux) Bouley '65 ~
 Juanita (Ford) Bradspies '59 ~ +
 Joseph Brine
 Randolph W. Bromery '79Hon. > + \$
 Robert N. Brooks
 Roger W. Brown, Jr. '40 * ~
 Kenneth L. Bullis '39MS *
 Mary Jane (Parisi) Burke '59 ~
 Clarice A. Burrell # *
 Theodore C. Caldwell # *
 Samuel D. Cannavo '69 #
 Mary (Ireland) Carlson '46 *
 Edward S. Chang % +
 I. Mike Chase '50 # *
 Michael J. Clifford '50;53MS # ~
 Robert W. Coburn
 Julie A. Cohan
 Charlotte M. Cooke *
 Theodore F. Cooke, Jr. '34 *
 John C. Corr '61 ~ +
 Tony D. Crespi '85EdD & Cheryl S. Crespi
 John M. Cryan '58 ~
 Janet W. Dakin *
 Jeanette L. (Dipaoli) Damon '83CAGS
 Judith A. Davidson '83PhD
 Harriet (Rayner) Derry '43 *
 Robert J. DeValle '58 #
 Robert O. Dewey '47 *
 George A. Dickerman '61;92Hon. + \$
 Leslie A. Dierauf '70
 Stephen E. Elmont '64 *
 Jean E. Ferson '52
 Irene F. Fogg # *
 Martin Fonseca '29 # *
 Gail (Mandell) Fox '65
 Benedict F. Galas '51 #
 Karen L. Garvin '66 +

Dorothy (Dunklee) Gavin '43 ~ +
 George J. Gibavic '50S * &
 Annette (Nelson) Gibavic '64 * ~ +
 Charles L. Gleason '40 * &
 Martha (Shirley) Gleason '42 * ~
 William A. Green '65 # &
 N. Bonny (Clapp) Green '66 #
 Peter F. Grigas '62 ~
 Robert C. Guinness '32;63Hon. # *
 Myron D. Hager '40 # ~ &
 Gladys (Archibald) Hager '41 # ~
 Barbara Kerewsky-Halpern '74MA;79PhD %
 Joel M. Halpern % >
 D. Gibson Hammond, Jr. '77MS ~ + \$
 Shane P. Hammond '91;95MED
 Stanley L. Handman '55 # ~ &
 Penny Bix-Handman ~ +
 William B. Harmon '65 ~
 William J. Harrington '51;52 ~ &
 Joyce (Gibbs) Harrington '45;52MS *
 Susan M. (McCarthy) Hewett '72 &
 Roger M. Hewett #
 Martha B. Hill '42 *
 Jonathan A. Hite '78 #
 Norman C. Holcomb '66 %
 Doris R. Holden '75;80MS ~ +
 Jean (Gould) Hollis '46 ~ +
 Frank F. Homeyer '28 *
 Rhoda S. Honigberg +
 Leonard J. Horwitz '49 *
 Douglas W. Hosmer '44 +
 E. Vickery Hubbard *
 Richard W. Hubbard '35 # * +
 Richard F. Jackson '49;55MS;57PhD ~
 Mary (Ingraham) Jones '27 # *
 Robert W. Joyce '50 ~ +
 Marie B. Kelleher '42 *
 Diane E. Kelton '45;62PhD ~ +
 Evelyn (Davis) Kennedy '26 *
 Louis J. Kirsch, III '55
 Suzanne C. Knapp '51
 J. Henry Korson *
 David J. Lane '58 ~ +
 John W. Lederle '70Hon. * > & Angie K. Lederle *
 Maurice W. Leland '42
 Ruth (Raphael) Levens '48;50MS # +
 W. Torrey Little * & Doris T. Little *
 Linda G. Lockwood
 Richard D. Lundy '47 #
 Douglas V. MacBrien '76;79MBA *
 William P. MacConnell '43 *
 John A. Maginnis '18;68Hon. *
 Elaine (Nicpon) Marieb '69PhD;85MS
 Esther (Coffin) Martin '47
 Michael A. Mendelsohn '66 & Elizabeth M. Ferry '66
 Charlotte (Roberts) Messner '55 ~
 Donald G. Moriarty '60 %
 Roy E. Morse '40;41MS;48PhD ~
 James E. Mulcahy '60S;66 ~
 Gerald W. Murphy '57 ~ \$
 Stephen J. Nojeim '81MS
 John F. O'Connell, Jr. '69;72MBA
 Carl S. Oberg '50
 Dorothy Ornest *

John V. Osmun '40 ~ &
 Dorothy (Morley) Osmun '40 *
 Wayne S. Paige '58 *
 Bradford O. Parker *
 Charles F. Perrell '71;72MBA ~
 Victor J. Pietkiewicz '53 # ~ + \$
 Arthur I. Poland '64
 Marjorie (Aubertin) Pratt '45
 Thomas E. Radlo '69 ~ +
 Margarita H. Rand *
 Marvin D. Rausch # * > & Jane M. Rausch # >
 Mary (Carney) Rockwell '45 *
 Israel J. Rogosa '42 *
 Harold D. Rose '39 *
 Daniel Rosenfield '53 ~
 John J. Ross '48S *
 Janice (Rittenburg) Rossbach '49 ~ + \$
 Robert H. Ruf, Jr. '52S;55 * & Patricia A. Ruf *
 Janet C. Sargent '35 *
 Donald T. Savage '60 & Patricia A. Savage
 Neil Scanlan '67 ~
 Manfred E. Schmaizl '60 ~ +
 Judith (Broder) Sellner '52
 Gary P. Sharpe '70
 Alice K. (Monk) Shepard '43
 Julian S. Shock, Jr. '68S *
 Don H. Smith '34 #
 Frederic S. Smith, III '63 # % +
 Norman A. Smith '79;91MBA ~ +
 Susan C. Soloyanis '75MS;78PhD
 Barbara L. Sparks '70 ~ +
 Diane (Presz) Stengle '72;80PhD % ~
 Doris (Dyer) Steward '39 * ~
 Judith L. Streeter '75
 Helen E. Symons '65 #
 Jesse A. Taft '30;48MS *
 Milton C. Taft '54 ~
 Paul H. Terry '59MS;63PhD ~ +
 Donald N. Thatcher '49 * &
 Janet (Sanctuary) Thatcher '49 ~ +
 Kasha V. Thayer '44 *
 Robert P. Thimot '53 ~ & Barbara A. Thimot *
 Hayden B. Tibbetts, Jr. '60 ~
 Zina Tillona > +
 Rose N. Vali # *
 C. Lynn Vendien # * >
 Marguerite (Merritt) Walker '45 ~
 Esther M. Wallace * HA >
 Nancy R. Webber '42 # ~
 Millicent (Carpenter) Wettstein '40
 Kenneth D. Witt '42 ~ \$
 John M. Zebb '75
 Ervin H. Zube '99Hon. *

= Charter member
 * = Deceased
 + = 5 or more years of consecutive giving
 \$ = Matching gift or claim
 ~ = Alumni Association Member in FY'08
 % = Parent
 > = Current Faculty, Staff or Emeritus Faculty
 HA = Honorary Alumnus or Alumna
 Hon. = Honorary Degree Recipient
 S = Stockbridge Alumnus or Alumna

“When I founded UNITECH in 1988 I knew success would follow as long as I put high value in our products and customer satisfaction. Value in education and community lead me to UMass Amherst. I had an Air Force scholarship and picked UMass Amherst over a dozen other schools. My undergraduate days helped nurture my entrepreneurial spirit. I believe my endowment for entrepreneurial studies brings value to the campus and stimulates others into starting new ventures.”

Earl W. Stafford '76
 Director, UMass Amherst Foundation
 Chairman and CEO, Universal Systems & Technology, Inc.
 He has committed \$1 million for the Earl W. Stafford
 Professorship in Entrepreneurial Studies.



Through their generosity, the following corporations, foundations, and other organizations supported a broad range of programs and activities at a level of \$25,000 or more.

Organizations

William Bartosch, Public Health, was awarded \$199,014 by the **Robert Wood Johnson Foundation** to examine how state government agencies interact to face public health challenges such as substance abuse and HIV/AIDS.

Magdalena Bezanilla, Biology, received \$625,000 from the **Packard Fellowship in Science and Engineering** to continue research into new ways to use plants to create energy.

The Isenberg School of Management received a \$500,000 grant from the **Ernst & Young Foundation** to help expand enrollment of African-American, Latino, Native American, and Cape Verdean students. The grant will fund scholarships for 25 students a year for the next five years and support them with tutoring, advising, and other services.

Corporations

(including Corporate Foundations)

3M +
 Acushnet Company
 Aetna +
 Alpacas of America
 Analog Devices, Inc.
 AT&T Labs, Inc.
 Ball Horticultural Company +
 Bayer Environmental Science +
 Bunge Oils, Inc.
 Center for Popular Economics
 Cisco Systems, Inc.
 Corporation for Public Broadcasting
 EMC Corporation
 Enzyme Research Laboratories, Inc.
 ExxonMobil Foundation
 Forex Capital Markets, LLC
 HCC Specialty Underwriters, Inc.
 Intel Corporation +
 International Business Machines Corporation +
 International Flavors & Fragrances, Inc. +
 International Food Network, Ltd. +
 Jefferies & Company, Inc.
 Kraton Polymers
 Microsoft Corporation +
 Monster Worldwide, Inc.
 National Grid USA Service Company, Inc.
 NEC Corporation
 New England Alpaca Tours, Inc.
 NSTAR
 Ocean Spray Cranberries, Inc. +
 Options Industry Council
 Pepsi-Cola Sales & Distribution, Inc.
 Procter & Gamble Company +
 Raytheon Company +
 R.J. Reynolds Tobacco Company
 Saint-Gobain High-Performance Materials
 Seeds of Change
 Sensient Colors, Inc.
 TCS America Incorporated
 TriQuint Semiconductor Incorporated
 UpToDate
 The Valley Advocate +
 Twins Enterprise, Inc.
 Waters Corporation
 Wolf, Greenfield & Sacks, P.C.
 Xerox Corporation
 Yawkey Way Store

Foundations

(including Family Foundations)

John A. & Elizabeth S. Armstrong Fund
 Barksdale Family Fund +
 Arnold and Mabel Beckman Foundation
 Berthiaume Family Foundation, Inc.
 Boston Foundation, Inc.
 John & Elaine Brouillard Fund
 Community Foundation for Greater Atlanta
 Lotta M. Crabtree Trust +
 Cricket Island Foundation
 Nathan Cummings Foundation
 Robert & Kathleen Eckert Family Fund
 Ernst & Young Foundation +
 Fairfield County Community Foundation +
 Financial Accounting Foundation
 Flynn Family Trust
 Ford Foundation
 Florence Gould Foundation
 Florence Heiman Charitable Foundation
 Isenberg Family Charitable Trust
 Stanley S. Jez Charitable Trust
 Robert Wood Johnson Foundation
 W.K. Kellogg Foundation
 Lipp Family Foundation
 Richard J. Mahoney Revocable Trust
 J. Willard and Alice S. Marriott Foundation
 Massachusetts 4-H Foundation, Inc. +
 The Medical Foundation
 John Merck Fund
 Charles & Kay Moran Fund +
 Nellie Mae Education Foundation
 New Balance Foundation
 Nirenberg Foundation, Inc. +
 Oakes Family Charitable Fund
 David & Lucile Packard Foundation
 Gustavus and Louise Pfeiffer
 Research Foundation
 PJC Foundation
 Research Corporation
 Martin Rogosa Family Fund
 Rudd Family Foundation
 Stratton Charitable Foundation Trust +
 Topol Family Fund

Other Organizations

Alpha-1 Foundation
 American Cancer Society
 American Chemical Society +
 American Heart Association
 American Lung Association
 Aplastic Anemia & MDS
 International Foundation, Inc.
 Ayco Charitable Foundation +
 Baystate Health, Inc. +
 Braskem S/A
 Buhler AG
 Cape Cod Cranberry Growers' Association +
 Center for Cultural Judaism
 Chartered Alternative Investment
 Analyst Association
 Cooley's Anemia Foundation
 DuPont Crop Protection
 Fidelity Charitable Gift Fund +
 Foundation for Physical Therapy
 Foundational Questions Institute
 Friends for an Earlier Breast Cancer Test
 Howard Hughes Medical Institute
 Human Frontier Science Program
 Institut Ramon Llull
 International Rett Syndrome Foundation
 Massachusetts Fruit Growers Association, Inc. +
 Matrixware Information Services GmbH
 National Collegiate Inventors &
 Innovators Alliance
 National Geographic Society
 National Multiple Sclerosis Society
 National Philanthropic Trust Fund
 New England Forestry Foundation
 New England Foundation for the Arts +
 New England Regional Turfgrass Foundation
 New York Farmers +
 Nonprofit Finance Fund
 PERI Support Fund +
 Research Support Fund +
 Society for Women's Health Research
 Space Telescope Science Institute +
 Vanguard Charitable Endowment Program +
 Washington Tree Fruit Research Commission
 Wildlife Conservation Society

+ = 5 or more consecutive years of giving



Investment

The following individuals became life members between July 1, 2007 and June 30, 2008.

Alumni Association Life Members

- Reggie H. Achilles '91
- Ellen E. (Bach) Amstutz '82
- Elva (Foerster) Anderson '48 +
- Kristen C. Anderson '96MPA
- J. Adam Bailey '82
- David P. Barry '73
- David M. Bartley '56; '61 MED; '80 Hon.; '88 EdD %
- Steven M. Belec '02
- Carlene G. Bell-Flanagan '90
- Craig Berry '91 + \$
- Thomas E. Berube '76
- Anne M. Bourgeois '91 EdD %
- Jennifer (Cabreres) Braceras '89
- Elizabeth M. Brackett '80 + \$
- Daniel G. Bress '07
- Mary (Rutkauskas) Brodeur '76 %
- Irene E. (Bertelsen) Brown '52
- Zelda (Goldstein) Brown '55
- Coleen M. Burgess '93
- Kimberly J. (Wall) Byrnes '97
- Suzanne D. Caro '83; '85 MED
- William A. Carroll '54 +
- William A. Carroll, Jr. '84
- Thomas D. Chaffee '50
- Scott D. Chaplin '89
- Lawrence D. Clough '77
- Arthur L. Colby '61 & Barbara (Feinman) Colby '61
- Martin R. Comack '99MS
- Anita (Mann) Corliss '48 +
- Timothy P. Durkin '89
- Donald D. Dwight '58 \$
- Thomas D. Erb '81 % & Brandie L. (Morris) Erb '81 %
- David T. Evans '71
- Mia A. Ferolito '03
- Steven H. Ferris '85 +
- Harriett (Sargent) Fitts '42
- Thomas W. Fox '49; '51 MS > & Jean (Manning) Fox '47
- Richard E. Furgal '66; '68 MBA + \$
- Stephen D. Gallagher '85
- Supriya (Prabhaker) Ghai '95
- Harry E. Gibley '65S
- Edward L. Gilfix '50
- Richard A. Goldstein '63; '98 Hon.
- Bernard J. Goulding, Jr. '82
- Deborah (Scarfone) Gray '74
- Elizabeth J. Grillo '82 +
- Myron D. Hager '40 & Gladys (Archibald) Hager '41
- John D. Hislop, III '76 %
- Bradford E. Hmieleski '98 \$
- Lew Hoff '62 %
- Frank J. Infusino, Jr. '64
- Eugene M. Isenberg '50; '00 Hon. & Ronnie F. Isenberg
- Erin N. Jackson '96
- George D. Johns '92; '94 MPH
- Bruce I. Jordan '64 & Sandra (Edmands) Jordan '64 +
- Janice F. Jorgensen '72MA +
- Tina E. Jurman '88



"It gave me great honor to fund a professorship. By creating professorships and resolving issues of funding, the School of Education can become one of the most influential programs in the country."

Steven M. Gluckstern '74EdD
President and CEO of Ivivi Technologies

He has given \$1.7 million for the endowment of professorships: the Dwight W. Allen Distinguished Professorship in Education Policy and School Reform and the Robert L. Gluckstern Distinguished Professorship in Physics in honor of his father.

Commemorations

The following individuals were honored or memorialized by members of this year's 1863 Society.

In Honor of

- Lorrey J. Bianchi '69 ~ & Kathleen M. Casey-Bianchi
- Horace Clarence Boyer >
- Eileen T. Breslin
- Cynthia Collyer
- John K. Conboy %
- Ray P. D'Alonzo '77 PhD
- Frank P. DiGiammarino, II '55; '56 MS % & Helen DiGiammarino
- Lee R. Edwards
- Domenica A. (Chiota) Farrell '58 ~
- Michael T. Foley '72 % ~
- Richard J. Giglio >
- Dorothy Ann Gilbert >
- David A. Hamilton '06 ~ & Carolyn P. (Depp) Hamilton '07; '07 ~
- Annette K. Jaffe
- John A. Jenkins >
- James F. Kane '70 % ~
- Richard B. Kofler >
- George M. Langford >
- Frank P. Lattuca, Jr. '64S; '81 EdD ~
- C. Peter Lillya >
- John V. Lombardi ~ & Cathryn L. Lombardi
- Mason I. Lowance >
- Jennifer Lutz
- Jerome M. Mileur >
- John R. Mullin '67 >
- Sonia Nieto '79 EdD >
- W. Brian O'Connor >
- Arthur M. Pappas
- Emily Partyka
- Joseph Partyka
- George R. Richason, Jr. '37; '39 MS; '91 Hon. > ~
- Richard H. Simpson '58 > ~
- Benedict J. Smar >
- Joan A. Spalding
- George T. Sulzner >
- Frederick C. Tillis >
- Jochen Weiss '99 PhD >
- Cleve E. Willis
- Virginia Wisniewski
- Gordon A. Wyse >
- Howard M. Ziff HA >

In Memory of

- Doris E. Abramson '49 > ~
- Charles S. Adams
- Scott J. Bacherman '76
- Geneva J. Baillieul
- Joan E. Barr
- Wilmer D. Barrett '34 %
- Maurice E. Bates
- Mary Killeen Bennett '93 EdD
- Kathleen A. (Horan) Berman '76
- Melvyn S. Berger
- Anne E. Bestor '51
- Nelson B. Betts, Jr '35S
- Roger W. Brown, Jr. '40 ~
- Barbara Burn
- May A. Carhart
- Thomas M. Carhart HA
- Patricia Chadwick '50
- John A. Chandler >
- Walter M. Chesnut '04 Hon., HA % >
- Arthur S. Clifford & Virginia C. Clifford
- Bruce Connor
- Edna Cook
- Matthew Cotter
- George & Rose Daboul
- John D. DeFuria '71 %
- John H. Dittfach >
- John W. Eldridge >
- Stephen E. Elmont '64
- Mark Fogarty
- Herbert L. Forest '32
- Phillip Gamble
- Mary Kilduff Gill
- Charles H. Gorman
- Anthony J. "Tony" Guglielmi
- Nancy B. Hellman '80 EdD
- William E. Heronemus >
- Glenn A. Higgins '93
- Joseph Hopkins
- Herbert O. Hultin % >
- Leonard Jacober
- Henry G. Jacob >
- W. Scott Jeffery '82
- Corinne A. (Morris) Johnson '80 ~
- Michael J. Kelley
- Thomas B. LeNoir '27 & Loraine K. LeNoir
- William P. MacConnell '43 >
- Kerry Dunn MacKenzie '88
- Priscilla (Archibald) Mayo '41
- William E. McEwen >
- Joseph E. Motherway >
- George Nadison '51
- E. Harris Nober >
- William G. O'Donnell '38 >
- Julian Olevsky '69
- Gaspere G. Panciocco
- Pamela Moscaritolo Pepe
- Marvin D. Rausch >
- George D. Roberts & Marion K. Roberts
- Claude L. "Shep" Shepard, Jr. '72 MBA
- Enid (Salamoff) Silverman '69
- Theodore H. Slate
- Deborah Slosberg
- Joyce E. Smar
- Richard E. Sparks '58
- George W. Spiro '71 MS >
- Forrest S. "Woody" Stoddard '79 PhD %
- Kevin R. Sullivan
- Madeline Taylor
- Edward Twohig, Sr.
- Eric P. Valdepeñas
- Helen V. (Eaton) Walsh '71
- Andrew D. Wise '90
- William E. Woodburn, Sr.
- Elizabeth Woolrich
- Veronica Yarworth
- Stanley Young >

- Daniel C. Kamal '73
- Jeffrey S. Katz '69
- Shawn T. Kelly '00
- John S. Kendzierski '78 % +
- Krystyna (Danuta) Kiel '72
- John J. Kominski '59; '90 Hon. +
- John J. Lazzaro '93 \$
- Raymond A. Letourneau '54
- Roger S. Lewenberg '74 % +
- Elizabeth (Kreiger) Lilyestrom '50 +
- Richard E. Maltzman '78 % +
- Sidney L. Mannheim Davies '80
- Christopher A. Martin '97
- Peter F. Martino '77 +
- Anne W. Milender '52
- Michael F. Milewski '77 > +
- Barbara J. Miller '67
- Michael G. Najnigier '82
- Karissa L. Niehoff '88
- Tara E. O'Neill '00 MA
- Kelsey M. Okuda '08
- Donald H. Osborne '58
- Wendy R. (Rabinowitz) Pearson '91
- Raymond S. Pierson '79 +
- Kim A. Poli '88
- Nathaniel K. Powell '08
- Neil H. Powell, Jr. '66
- Walter F. Power '80
- David A. Prevost, II '08
- Joanne (Gauthier) Quattrochi '81 +
- Steve Rollin '70 EdD
- James M. Santo '77
- Stephen G. Scherer '90
- Dayton J. Semerjian '88
- Erica J. Shatz-Spry '70; '81 CAGS +
- James C. Skilling '56
- Rachel S. Slate '03
- Nancy P. (Pierce) Smith '84
- James K. Stewart '56S
- Laurie S. (Forman) Swaim '83 +
- Alan R. Symington '75S; '79; '86 & Anna G. (Ronghi) Symington '76S; '79; '83 MS +
- Yu Ian Tan '00
- Lisa Y. Tendrich Frank '94
- Eugene L. Turgeon '56 & Frances (Cusato) Turgeon '57 +
- Patricia S. (Michajluk) Varner '78 +
- David E. Williams '78
- James C. Williams, Jr. '73
- Harold L. Wolfe '80 MFA

+ = 5 or more years of consecutive giving
 \$ = Matching gift or claim
 ~ = Alumni Association Member in FY'08
 % = Parent
 > = Current Faculty, Staff or Emeritus Faculty
 HA = Honorary Alumnus or Alumna
 Hon. = Honorary Degree Recipient
 S = Stockbridge Alumnus or Alumna



Opportunity

“When I was a graduate student,

I found the campus an enormously supportive environment for women, and I knew my MBA would provide career opportunities that were starting to open doors to women. In appreciation of those opportunities, I have made gifts of money and time. I am dedicated to the Women of UMass Amherst, a new initiative designed to increase private philanthropy by alumnae and ultimately opportunities that change lives.”



Beth Gamel '78G
Executive Vice President, Pillar Financial Advisors
Director, UMass Amherst Foundation
Co-Chair, Women of UMass Amherst

She has donated nearly \$100,000 to fund innovation and capital improvements at the Isenberg School of Management.

Women of UMass Amherst is a new initiative designed to bring the power, the passion, and the resources of alumnae to support UMass Amherst. During its first year, gatherings were held in Washington, D.C., Boston, and Amherst. Alumnae and women friends of UMass Amherst came together to share their UMass Amherst stories and learn how the initiative will support their alma mater.

Maureen Flanagan '66 is the Washington, D.C.-based co-chair of the initiative. She explains her reasons for engagement: “When I came to Amherst as a 17-year-old on a full scholarship, it was the farthest I had ever traveled from my home in Quincy, Massachusetts. Since then, I have lived all over the world, experienced success at three different careers, and earned three more degrees. These opportunities came about due to UMass Amherst. In turn, I am giving young women opportunities to broaden their horizons and enlisting alumnae to support their alma mater.” Flanagan is President of Express Design and Renovation and supporting scholarships has been the main thrust of her giving to the campus.

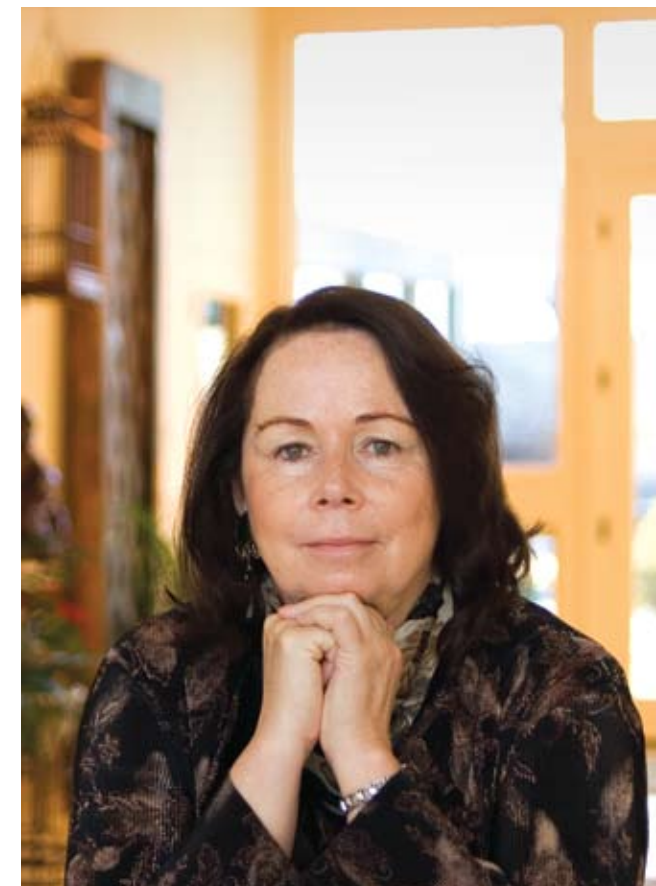

Maureen Flanagan
Director, UMass Amherst Foundation

Two other long time campus advocates, **Dorothy Dunklee Gavin '43** and **Patricia Crosson '72 MED, '74 EdD**, both members of the UMass Amherst Foundation, have launched efforts to reach out to alumnae who live in the western Massachusetts.

Janet A. Secatore '69, a member of the Boston Steering Committee, created an endowed scholarship with a \$27,500 pledge to help advance the nursing discipline and prepare nurses for rich and rewarding careers. Secatore is a nursing director at the Dana Farber Cancer Institute.

Elvira R. Sisolak '67, a senior economist at the Equal Employment Opportunity Commission in Washington, D.C., held a gathering at her home and committed \$27,500 to the Economics Alumni Scholarship Fund.



Housing Ambitions



Meredith Richardson '58 was class officer her freshman and sophomore years, then she married and completed her senior year in absentia. As her class's 50th reunion approached, she wanted to get "more reconnected," went to a planning meeting, and the next thing she knew, was Class Gift committee chair. "There were a lot of worthy causes on campus," she says, to which the gift might go, but in the end the patio in front of the new Studio Arts Building won out. "The idea of giving to a new building, at one of the gateways to the campus, was exciting," Richardson says, and the more she learned about the building, the more exciting it became.

World renowned artist **Shan Shan Sheng '87MFA** donated an installation called, "Leaves, Sky, Water" that adorns the Commons in the second-floor atrium. Her artworks have been installed in four of the world's tallest buildings. The UMass Amherst gift has a value of more than \$100,000.

At the dedication of the Class of 1958 Patio during Reunion Weekend, art department chair **Bill Oedell** talked about the building's innovative design. The ventilating system, for instance, is customized to handle the requirements of each art form in each studio. Richardson thinks that's terrific and also loves the way that "the first-floor studios can open up and the students can go out and take their artwork with them." Of the Class of '58 patio, she says, "It's a focal point. It can be used by everyone—students, people from other parts of the campus, children of the staff, the community. When I go back and visit, I know I'll be very proud to have been a part of creating it."

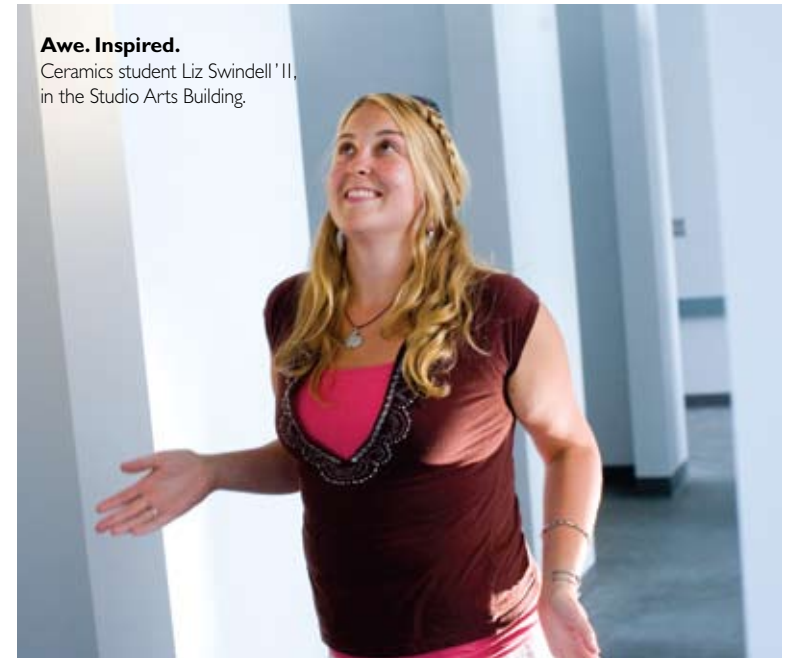

Awe. Inspired.
Ceramics student Liz Swindell '11, in the Studio Arts Building.

Two years in the making, the Studio Arts Building is now open, and students and faculty are getting down to work in classrooms and studios. Made of sustainable materials and making the most of natural light, the V-shaped structure is one of the greenest on campus. Its handsome design, by the noted architectural firm Gund Partnership, combines traditional and contemporary elements, with the centerpiece being a dramatic glass atrium. Within its two wings are customized classrooms, a student commons, and a gallery. Patio workspaces and a courtyard extend the creativity into the outdoors.

Ceramics major **Liz Swindell '11** is enjoying her senior year in the new building. From a Topsfield family of farmers, she loves ceramics for that "relationship to clay," she says. "I make functional vessels, teapots, and tiles. I also try to practice what I preach: live simply and be aware, so I do a lot of

recycling. I take other students' failed pots and re-use the clay, and I make mosaics from broken pots."

Last spring, Swindell got a head-start bonding with the building, helping with moving and setting up the ceramics room. Among the benefits of the new place, she says, is new equipment like the pug mill, which extracts air from clay. The mill replaces a manual method that was much more laborious and messy, Swindell admits.

What most excites her about the new building, though, is not the facility itself but what happens inside (and, in nice weather, outside) its walls: "It's the combining of people from different concentrations. Up to now I haven't had contact with artists in other disciplines. There will be a lot of creative energy swimming around in there, the chance for discussions and to bounce ideas off one another."

The following companies provided matching gift support for this year's 1863 Society donors.

Matching Companies

Abbott Laboratories Fund
Accenture
Adobe Systems Incorporated
AEGON Transamerica Foundation
Aetna Foundation, Inc.
Alcoa Foundation
Altra Industrial Motion, Inc.
Altria Group, Inc.
American International Group, Inc.
Ameriprise Financial Incorporated
Applera Corporation
AstraZeneca Pharmaceuticals, LP
Aviva Charitable Foundation
David Babson & Company, Inc.
Bank of America
BD Matching Gift Program
Boeing Company
Bristol-Myers Squibb Foundation
Cadence Design Systems, Inc.
Campbell Soup Foundation
Chevron Texaco
Chubb Corporation
CIGNA Foundation

Citigroup Foundation
Citizens Financial Group
Coca-Cola Company
Commonwealth Fund
Constellation Brands, Inc.
Constellation Energy Group
Deerfield Associates Executive Search, Inc.
Deloitte Foundation
Deutsche Bank Americas Foundation
Dow Chemical Company
Eaton Vance Management
Edison International
Ernst & Young Foundation
Exelon Corporation
ExxonMobil Foundation
Fidelity Investments
FM Global Foundation
FMC Foundation
General Electric Fund
General Motors Foundation
Gillette Company
GlaxoSmithKline
GMO
Goldman Sachs & Company
Goodrich Foundation
Gorton's
John Hancock
Harte-Hanks Communication
Hartford Financial Services Group
Hasbro Charitable Trust

Heidrick & Struggles Foundation
Hewitt Associates
IBM International Foundation
Johnson & Johnson
Juniper Networks
KPMG Foundation
Kraft Employee Involvement Programs
Kraft Foods, Inc.
Lehman Brothers
Lockheed Martin
Marsh & McLennan Companies, Inc.
Mass Mutual Life Insurance Company
McGraw-Hill Companies, Inc.
Merck Company Foundation
Merrill Lynch & Co. Foundation, Inc.
Metropolitan Life Insurance Corporation
MFS Investment Services
Microsoft Corporation
Millipore Foundation
Motorola, Inc.
National Grid USA Service Company, Inc.
Nationwide Insurance Enterprise Foundation
New Balance Athletic Shoe, Inc.
Northeast Utilities System
Northrop Grumman Foundation
Northwestern Mutual Life Foundation, Inc.
Olin Corporation Charitable Trust
Owens-Corning Foundation, Inc.
PepsiCo Foundation, Inc.
Pfizer Foundation

Pioneer Group, Inc.
Pitney-Bowes, Inc.
PricewaterhouseCoopers, LLP
Procter & Gamble Company
Progress Energy Service Company, LLC
Prudential Foundation
Raytheon Company
Rexam Foundations
Sanofi-Synthelabo
Sensient Technologies Foundation, Inc.
Shell Oil Company Foundation
St. Paul Travelers
State Street
Sun Microsystems Foundation, Inc.
Synopsis, Inc.
Time Warner Foundation
Toyota Motor Sales U.S.A., Inc.
Tyco
Tyco Electronics Foundation
Unilever U.S. Foundation, Inc.
United Asset Management Corporation
United Technologies
Verizon Foundation
Wachovia Foundation, Inc.
Wellington Management Corporation, LLP
Wells Fargo Foundation
Western-Southern Enterprise Fund
White Mountains Insurance Group, Ltd.
John Wiley & Sons, Inc.
Wyeth



Leadership



After the first time Professor **Richard Simpson '58** taught an accounting class, he asked a fellow grad student, "Can you believe they're paying us to do this? I'd do it for nothing."

Forty-one years at UMass Amherst have not dimmed his enthusiasm for his subject or for teaching. "There are still a lot of first-generation students who come here, and it means so much to them, and they work like hell," he says. "Good students like to work hard, and if that's your goal, I'm your guy."

A member of the Isenberg School of Management faculty, Simpson received the University Distinguished Teaching Award in 1983, the University Outstanding Teaching Award in 2001, and the Alumni Association's Distinguished Faculty Member Award in 2003. Now he is being honored again, with the endowment of a professorship bearing his name. Simpson says he was "overjoyed and almost speechless" when he found out about the Professor Richard H. Simpson Endowed Professorship. Fundraising has brought in nearly \$1 million

in gifts from 160 ISOM alumni, including lead gifts from **John N. Spinney Jr. '87** and **Joseph J. Floyd '83**, as well as matching gifts from the Big Four accounting firms.

Simpson's students learn through solving accounting problems he gives them, along with some 900 pages worth of handouts a semester. He encourages them to think critically. "The field changes constantly. When there's a new rule, I like to tear into it and figure out what it means. I ask my students, 'Is this change good? Will it make financial statements harder to understand?' ... I like a lot of interaction, it's easier to teach that way. If they get something wrong, that's even better. When students make a mistake and work through it, you know they won't ever make that mistake again."

When he stands before a class and "nothing comes out," he says, "I'll quit that day." Through the summer, he notes, "teaching is such a solitary thing. My wife calls me 'the hermit in the basement.' But then the students come back." And nothing is better than that.



Judith H. Katz '74MED, '76 EdD, vice president of Kaliell Jamison Consulting Group, Inc., made a lead gift to the School of Education Centennial Fund, which will support innovative faculty and graduate student teaching and research projects that might not be funded through existing grants and contracts. Examples of areas that need private support are programs that promote equity and access in education for students of traditionally underrepresented groups, community service learning courses that build bridges between prospective teachers and local urban and rural communities, and initiatives that expand students' global awareness through the use of technology.

Elaine Linscott '62 has endowed the Elaine Linscott School of Nursing Professional Development Award for a faculty member enrolled in a doctoral program that will enhance his or her scholarship and teaching.



The Art of Philanthropy



With a pledge of \$360,000, **Ronald Ansin '96** has established the Ronald M. Ansin Study Abroad Fellows Fund. The fund supports students enrolled in the College of Social and Behavioral Sciences to participate in study-abroad programs around the world.



Russell W. Yarworth '78, '84MS, UMass Men's Swim Team head coach, remembers former team member **James P. Robertson Jr. '92** as "a reluctant student" but also as someone "who clearly had a gift as a people person." Robertson persevered in his studies and in the "grind-it-out" sport, as Yarworth calls it, and is now a successful Boston real estate developer. Robertson's gifts of more than \$60,000 to support the swim team represent his desire to help out a coach who once helped him. Robertson and his friend and classmate **John L. Gardiner, Jr. '90**, says Yarworth, told him, "You've been doing fundraising for 30 years. Now it's time for us to take it on."

Under Yarworth's leadership, the men's swimming and diving team has won 10 Atlantic 10 titles, the most in league history, and eight consecutive New England championships. Travel and equipment expenses are high for a winning team. Swimmers need more than Speedos: now de rigueur are full body suits, which cost between \$300 and \$400 and wear out after about two championship meets. Beyond covering these costs, Yarworth would like to increase the scholarship endowment.



Cultivating Conversations

Landscape professor emeritus **Julius Fábos** has been writing his memoirs. Generations of his family farmed in Hungary, tending their fields, vineyards, and orchards of pear, cherry, apple, and plum trees. Then came World War II, and the postwar Communist government, which imprisoned Fábos's beloved father and sent the young Julius Fábos, then an agronomy student, first to a slave labor camp, then to work in a coal mine. Eventually he escaped to the United States, graduated from Harvard, and came to UMass Amherst.

Fábos has been credited with no less than defining, with Ian McHarg, "the field of landscape assessment and planning." He pioneered the idea of the "greenway," and during his years as director of the UMass Amherst graduate program in landscape architecture oversaw the studies of 100-plus graduate students. His expertise led to consulting work and from there, he says, "Real estate development became my hobby."



Having realized enough from those investments to provide for his family's future, Fábos donated some of his property to UMass Amherst. "How many steaks can you eat in a day?" he asks wryly, then answers his own question: "None, if you want to stay healthy."

The proceeds from the sale of the two condominiums he has given will endow an exchange program between UMass Amherst and Corvinus University of Budapest. The Julius Gyula and Edith Fábos Endowment will build on a relationship between the landscape planning departments of both schools that Fábos has been fostering for several years. As Fábos sees it, by endowing the fund, he is giving to his homeland and helping UMass Amherst's landscape architecture department. Of his field, Fábos

says, "Only good things come out of landscape architecture." Through the fund, those committed to landscape architecture will be "talking to each other, making connections, and making friendships"—all good things.

Highlights of Giving

\$33,470,978 in Gifts and Pledges from July 1, 2007 to June 30, 2008

As Vice Chancellor of Advancement directing fundraising this year at UMass Amherst, I have seen how this campus occupies a special place in the hearts and minds of all who are part of the UMass Amherst family of alumni, parents, and friends. The dedication of the UMass Amherst "family" enables this flagship of the University of Massachusetts system to continue to provide the highest quality teaching, research, and outreach to the students and citizens of the Commonwealth. I am deeply grateful to everyone who has made an investment in these endeavors of high quality.

Together we can look back on 2008 with a sense of pride and accomplishment. With your help, UMass Amherst raised more than \$33,470,978 in new gifts and pledges for the fiscal year. Under the interim leadership of Chancellor Thomas W. Cole, we surpassed our annual goal by 11 percent and improved last year's performance by 18 percent – an overwhelming achievement, given the challenging economic environment.

Increased philanthropy and volunteerism indicate commitment to the future. I especially wish to express my appreciation to our leaders who volunteer to serve on the UMass Amherst Foundation Board and to all who work with the deans, faculty, and directors at our schools, colleges, and units. Thanks also to the dedicated workers who organize and attend Alumni Association and Athletic events, provide internships, and mentor students. Your generous gifts of time, as well as treasure, have made a difference during this historic fundraising period.

As I turn over the Advancement reins this fiscal year, know that whatever the challenges may be, our dedicated team is poised for a successful future under the leadership of Chancellor Robert C. Holub. His leadership and commitment will bring UMass Amherst to even greater heights.

Thank you once again.

Go UMASS!



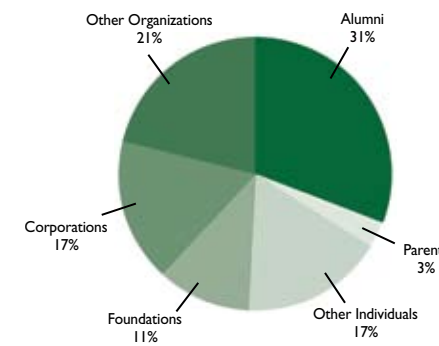

Toivo Tammerk
Vice Chancellor of Development

By Constituency

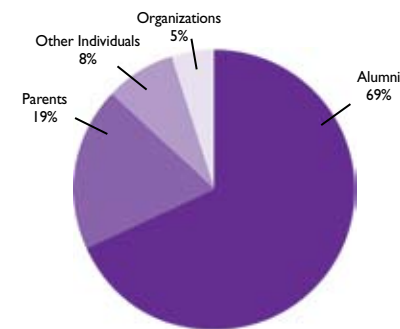

Number of Donors by Constituency



By Designation

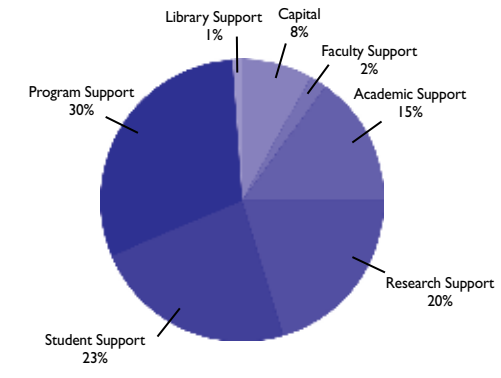

Purpose

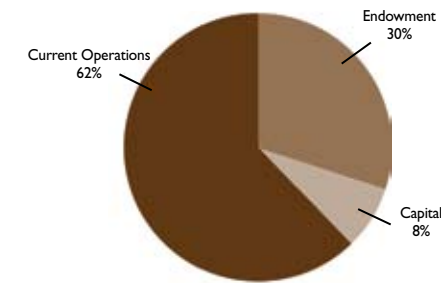

By Constituency

Alumni	\$10,461,462	31%
Parents	\$1,074,147	3%
Other Individuals	\$5,592,562	17%
Foundations	\$3,696,407	11%
Corporations	\$5,660,706	17%
Other Organizations	\$6,985,694	21%
TOTAL	\$33,470,978	100%

By Designation

Capital	\$2,700,463	8%
Faculty Support	\$807,197	2%
Academic Support	\$5,170,663	15%
Research Support	\$6,547,735	20%
Student Support	\$7,768,127	23%
Program Support	\$10,054,578	30%
Library Support	\$422,215	1%
TOTAL	\$33,470,978	100%

By Purpose

Endowment	\$9,921,104	30%
Capital	\$2,700,463	8%
Current Operations	\$20,849,411	62%
TOTAL	\$33,470,978	100%

Number of Donors by Constituency

Alumni	24,316	69%
Parents	6,592	19%
Other Individuals	2,863	8%
Organizations	1,632	5%
TOTAL	35,403	100%

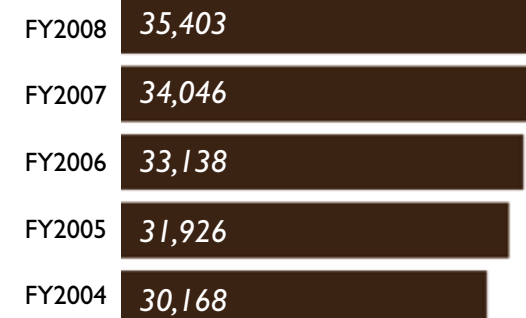

Number of Donors

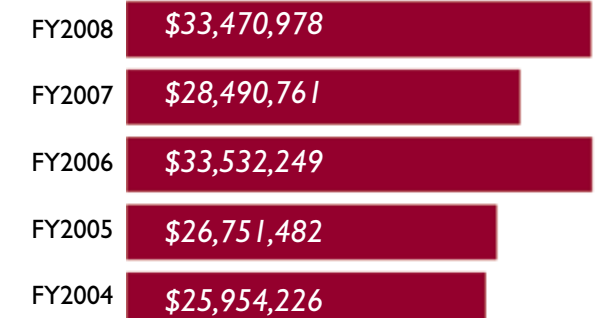

Funds Raised